LOCAL GOVERNMENT AREAS 2016-17

NATIONAL

Australian Government
Department of Infrastructure, Transport, Cities and Regional Development

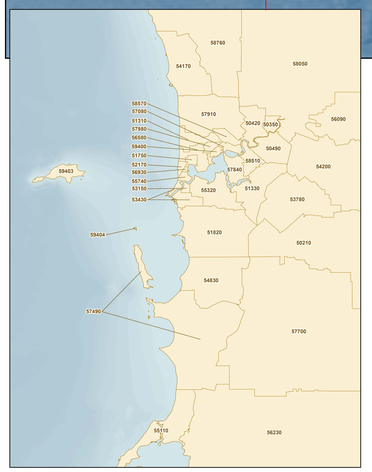

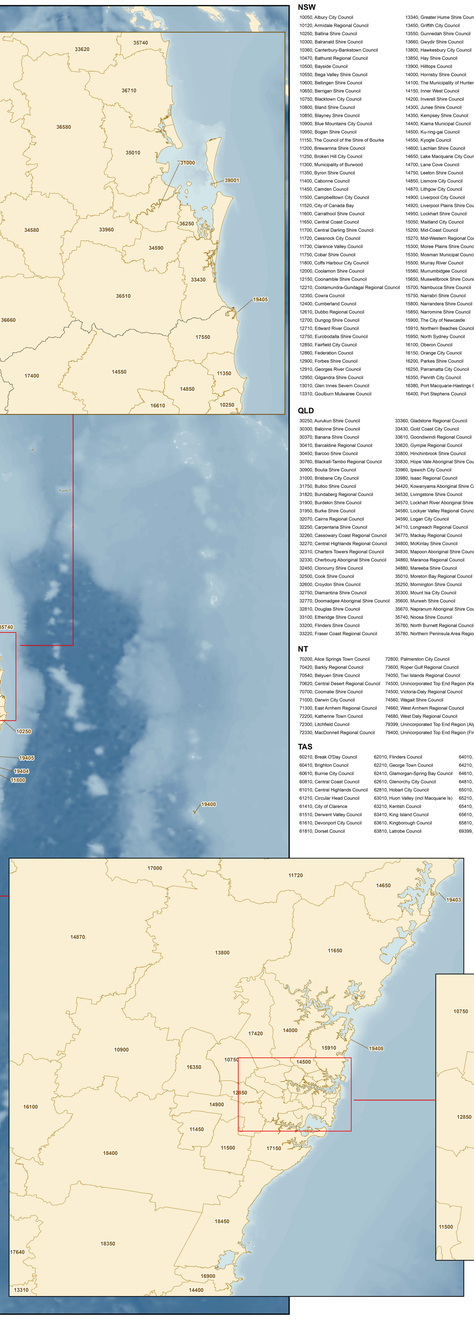

NSW

10050, Albury City Council
10120, Armidale Regional Council
10200, Ballina Shire Council
10300, Balranald Shire Council
10360, Canterbury-Bankstown Council
10470, Bathurst Regional Council
10500, Bayside Council
10550, Bega Valley Shire Council
10600, Bellingen Shire Council
10650, Berrigan Shire Council
10700, Blacktown City Council
10800, Bland Shire Council
10850, Blayney Shire Council
10900, Blue Mountains City Council
10950, Bogan Shire Council
11000, The Council of the Shire of Bourke
11200, Brewarrina Shire Council
11250, Broken Hill City Council
11300, Municipality of Burwood
11350, Byron Shire Council
11400, Cabonne Council
11450, Camden Council
11500, Campbelltown City Council
11520, City of Canada Bay
11600, Carrathool Shire Council
11650, Central Coast Council
11700, Central Darling Shire Council
11720, Cessnock City Council
11730, Clarence Valley Council
11750, Cobar Shire Council
11800, Coffs Harbour City Council
12000, Coolamon Shire Council
12100, Coonamble Shire Council
12210, Cootamundra-Gundagai Regional Council
12350, Cowra Council
12400, Cumberland Council
12610, Dubbo Regional Council
12700, Dungog Shire Council
12710, Edward River Council
12750, Eurobodalla Shire Council
12850, Fairfield City Council
12860, Federation Council
12900, Forbes Shire Council
12910, Georges River Council
12950, Gilgandra Shire Council
13010, Glen Innes Severn Council
13110, Goulburn Mulwaree Council
13340, Greater Hume Shire Council
13450, Griffith City Council
13550, Gunnedah Shire Council
13660, Gwydir Shire Council
13800, Hawkesbury City Council
13850, Hay Shire Council
13900, Hilltops Council
14000, Hornsby Shire Council
14100, The Municipality of Hunters Hill
14150, Inner West Council
14200, Inverell Shire Council
14300, Junee Shire Council
14350, Kempsey Shire Council
14400, Kiama Municipal Council
14500, Ku-ring-gai Council
14550, Kyogle Council
14600, Lachlan Shire Council
14650, Lake Macquarie City Council
14700, Lane Cove Council
14750, Leeton Shire Council
14850, Lismore City Council
14875, Lithgow City Council
14900, Liverpool City Council
14920, Liverpool Plains Shire Council
14950, Lockhart Shire Council
15050, Maitland City Council
15200, Mid-Coast Council
15270, Mid-Western Regional Council
15300, Moree Plains Shire Council
15350, Mosman Municipal Council
15500, Murray River Council
15580, Murrumbidgee Council
15650, Muswellbrook Shire Council
15700, Nambucca Shire Council
15750, Narrabri Shire Council
15800, Narrandera Shire Council
15850, Narromine Shire Council
15900, The City of Newcastle
15910, Northern Beaches Council
15950, North Sydney Council
16100, Oberon Council
16150, Orange City Council
16200, Parkes Shire Council
16250, Parramatta City Council
16350, Penrith City Council
16380, Port Macquarie-Hastings Council
16400, Port Stephens Council
16480, Queanbeyan-Palerang Regional Council
16550, Randwick City Council
16610, Richmond Valley Council
16710, Council of the City of Ryde
16900, Shellharbour City Council
16950, Shoalhaven City Council
17000, Singleton Council
17060, Snowy Monaro Regional Council
17070, Snowy Valleys Council
17100, Strathfield Municipal Council
17150, Sutherland Shire Council
17200, Council of the City of Sydney
17310, Tamworth Regional Council
17350, Temora Shire Council
17400, Tenterfield Shire Council
17420, The Hills Shire Council
17550, Tweed Shire Council
17620, Upper Hunter Shire Council
17640, Upper Lachlan Shire Council
17950, Uralla Shire Council
17750, City of Wagga Wagga
17850, Walcha Council
17900, Walgett Shire Council
17950, The Council of the Shire of Warren
18020, Warrumbungle Shire Council
18050, Waverley Council
18100, Weddin Shire Council
18200, Shire of Wentworth
18250, Willoughby City Council
18350, Wingecarribee Shire Council
18400, Wollondilly Shire Council
18450, Wollongong City Council
18500, Woollahra Municipal Council
18710, Yass Valley Council
19399, Unincorporated NSW (Northern Rivers)
19399, Unincorporated NSW (Far West)
19400, Lord Howe Island Board
19401, Silverton Village Committee Inc.
19402, Tibooburra Village Committee Inc.
19403, Unincorporated NSW (Hunter)
19404, Unincorporated NSW (Mid North Coast)
19405, Unincorporated NSW (Northern Rivers)
19406, Unincorporated NSW (South Coast)
19407, Sydney Harbour Federation Trust
19408, Unincorporated NSW (Sydney Harbour)
99402, Norfolk Island Regional Council

QLD

30250, Aurukun Shire Council
30300, Balonne Shire Council
30373, Banana Shire Council
30410, Barcaldine Regional Council
30450, Barcoo Shire Council
30760, Blackall-Tambo Regional Council
30900, Boulia Shire Council
31000, Brisbane City Council
31750, Bulloo Shire Council
31820, Bundaberg Regional Council
31900, Burdekin Shire Council
31950, Burke Shire Council
32070, Cairns Regional Council
32250, Carpentaria Shire Council
32260, Cassowary Coast Regional Council
32270, Central Highlands Regional Council
32310, Charters Towers Regional Council
32330, Chelbourg Aboriginal Shire Council
32450, Cloncurry Shire Council
32500, Cook Shire Council
32600, Croydon Shire Council
32700, Diamantina Shire Council
32770, Doonside Aboriginal Shire Council
32810, Douglas Shire Council
33100, Etheridge Shire Council
33200, Flinders Shire Council
33220, Fraser Coast Regional Council
33360, Gladstone Regional Council
33430, Gold Coast City Council
33610, Goondiindi Regional Council
33620, Gympie Regional Council
33800, Hinchinbrook Shire Council
33830, Hope Vale Aboriginal Shire Council
33960, Ipswich City Council
33980, Isaac Regional Council
34420, Kowanyama Aboriginal Shire Council
34530, Livingstone Shire Council
34570, Lockhart River Aboriginal Shire Council
34580, Lockyer Valley Regional Council
34590, Logan City Council
34710, Longreach Regional Council
34770, Mackay Regional Council
34800, McKinlay Shire Council
34830, Mapoon Aboriginal Shire Council
34880, Maranoa Regional Council
34980, Mareeba Shire Council
35010, Moreton Bay Regional Council
35250, Mornington Shire Council
35300, Mount Isa City Council
35600, Murweh Shire Council
35670, Napranum Aboriginal Shire Council
35740, Noosa Shire Council
35760, North Burnett Regional Council
35780, Northern Peninsula Area Regional Council
35790, Palm Island Aboriginal Shire Council
35800, Paroo Shire Council
36070, Pormpuraaw Aboriginal Shire Council
36150, Quilpie Shire Council
36250, Redland City Council
36300, Richmond Shire Council
36360, Rockhampton Regional Council
36510, Scenic Rim Regional Council
36580, Somerset Regional Council
36630, South Burnett Regional Council
36660, Southern Downs Regional Council
36710, Sunshine Coast Regional Council
36810, Tablelands Regional Council
36910, Toowoomba Regional Council
36950, Torres Shire Council
36960, Torres Strait Island Regional Council
37010, Townsville City Council
37300, Weipa Town Authority
37310, Western Downs Regional Council
37340, Whitsunday Regional Council
37400, Winton Shire Council
37550, Woorabinda Aboriginal Shire Council
37570, Wujal Wujal Aboriginal Shire Council
37600, Yarrabah Aboriginal Shire Council
38000, Unincorporated QLD (Wetlands)
39001, Unincorporated QLD (Morton)

NT

70200, Alice Springs Town Council
70420, Barkly Regional Council
70540, Belyuen Shire Council
70620, Central Desert Regional Council
70700, Coomalie Shire Council
71000, Darwin City Council
71300, East Arnhem Regional Council
72200, Katherine Town Council
72300, Litchfield Council
72330, MacDonnell Regional Council
72800, Palmerston City Council
72900, Roper Gulf Regional Council
74050, Tiwi Islands Regional Council
74300, Unincorporated Top End Region (Keep-Daly)
74500, Victoria-Daly Regional Council
74660, Wagait Shire Council
74680, West Arnhem Regional Council
74880, West Daly Regional Council
79399, Unincorporated Top End Region (Alyangula)
79400, Unincorporated Top End Region (Finniss)
79401, Unincorporated Top End Region (Nhulunbuy)
79402, Unincorporated Central Australia Region (Yulara)
79403, Unincorporated Top End Region (Darwin Rates Act Area)
79404, Darwin Waterfront Precinct Municipality
79405, Unincorporated Top End Region (Elrundie)
79406, Unincorporated Top End Region (Beatrice Is)
79407, Unincorporated Top End Region (Maine Is)
79408, Unincorporated Top End Region (Douglas-Daly)

TAS

60210, Break O'Day Council
60410, Brighton Council
60610, Burnie City Council
60810, Central Coast Council
61010, Central Highlands Council
61210, Circular Head Council
61410, City of Clarence
61610, Derwent Valley Council
61810, Devonport City Council
61810, Dorset Council
62010, Flinders Council
62210, George Town Council
62410, Glenorchy City Council
62610, Glenorchy City Council
62810, Hobart City Council
63010, Huon Valley (incl Macquarie Is)
63210, Kentish Council
63410, King Island Council
63610, Kingborough Council
63810, Latrobe Council
64010, Launceston City Council
64210, Meander Valley Council
64410, Northern Midlands Council
64610, Sorell Council
65010, Southern Midlands Council
65210, Tasman Council
65410, Waratah-Wynyard Council
65610, West Coast Council
65810, West Tamar Council
69399, Unincorporated Tas

VIC

20110, Alpine Shire Council
20260, Ararat Rural City Council
20570, City of Ballarat
20660, Banyule City Council
20740, Bass Coast Shire Council
20830, Baw Baw Shire Council
20910, Bayside City Council
21010, Benalla Rural City
21110, Boroondara City Council
21180, Brimbank City Council
21270, Buloke Shire Council
21370, Shire of Campaspe
21450, Cardinia Shire Council
21610, City of Casey
21670, Central Goldfields Shire Council
21750, Colac Otway Shire Council
21830, Corangamite Shire Council
21890, City of Darebin
22110, East Gippsland Shire Council
22170, Frankston City Council
22250, Gannawarra Shire Council
22310, Glen Eira City Council
22410, Glenelg Shire Council
22460, Golden Plains Shire
22600, City of Greater Bendigo
22670, City of Greater Dandenong
22730, City of Greater Geelong
22830, Greater Shepparton City Council
22910, Hepburn Shire Council
22980, Hindmarsh Shire Council
23110, Hobsons Bay City Council
23190, Horsham Rural City Council
23270, Hume City Council
23350, Indigo Shire Council
23430, City of Kingston
23670, Knox City Council
23810, Latrobe City
23980, Loddon Shire Council
24130, Macedon Ranges Shire Council
24210, Manningham City Council
24250, Mansfield Shire
24330, Mansfield Shire Council
24410, Maroondah City Council
24600, City of Melbourne
24650, City of Melton
24780, Mildura Rural City Council
24850, Mitchell Shire Council
24960, Moira Shire
24970, City of Monash
25060, City of Moonee Valley
25150, Moorabool Shire Council
25250, Moreland City Council
25340, Mornington Peninsula Shire
25430, Mount Alexander Shire Council
25490, Moyne Shire Council
25620, Murrindindi Shire Council
25710, Nillumbik Shire Council
25810, Northern Grampians Shire Council
25900, City of Port Phillip
25990, Pyrenees Shire Council
26080, Borough of Queenscliffe
26170, South Gippsland Shire Council
26260, Southern Grampians Shire Council
26350, City of Stonnington
26430, Shire of Strathbogie
26490, Surf Coast Shire
26610, Swan Hill Rural City Council
26670, Towong Shire Council
26730, Rural City of Wangaratta
26730, Warrnambool City Council
26810, Wellington Shire Council
26890, West Wimmera Shire Council
26980, City of Whitehorse
27070, City of Whitlesea
27170, City of Wodonga
27260, Wyndham City
27350, City of Yarra
27450, Yarra Ranges Council
27630, Yarriambiack Shire Council
29399, Unincorporated Vic (Lady Julia Percy Is)
29400, Unincorporated Vic (Bass Islands)
29401, Unincorporated Vic (French Is)
29402, Unincorporated Vic (Mt Baw Baw Alpine Resort)
29403, Unincorporated Vic (Falls Creek Alpine Resort)
29404, Unincorporated Vic (Lake Mountain Alpine Resort)
29405, Unincorporated Vic (Mt Buller Alpine Resort)
29406, Unincorporated Vic (Mt Hotham Alpine Resort)
29407, Unincorporated Vic (Mt Stirling Alpine Resort)
29408, Unincorporated Vic (Gabo Is)

WA

50080, City of Albany
50210, City of Armadale
50250, Shire of Ashburton
50280, Shire of Augusta-Margaret River
50350, Town of Bassendean
50420, City of Bayswater
50490, City of Belmont
50560, Shire of Beverley
50630, Shire of Boddington
50770, Shire of Boyup Brook
50840, Shire of Bridgetown-Greenbushes
50910, Shire of Brookton
50980, Shire of Broome
51080, Shire of Broomehill-Tambellup
51120, Shire of Bruce Rock
51190, City of Bunbury
51260, City of Busselton
51310, Town of Cambridge
51330, City of Canning
51400, Shire of Capel
51470, Shire of Carnarvon
51540, Shire of Cataby
51610, Shire of Chapman Valley
51680, Shire of Chittering
51750, Town of Claremont
51820, City of Cockburn
51890, Shire of Collie
51960, Shire of Coolgardie
52030, Shire of Coorow
52100, Shire of Corrigin
52170, Town of Cottesloe
52240, Shire of Cranbrook
52310, Shire of Cuballing
52380, Shire of Cue
52450, Shire of Cunderdin
52520, Shire of Dalwallinu
52590, Shire of Dandaragan
52660, Shire of Dardanup
52730, Shire of Denmark
52800, Shire of Derby-West Kimberley
52870, Shire of Dermyntonk-Balingup
52940, Shire of Dowerin
53010, Shire of Dumbleyung
53080, Shire of Dundas
53150, Town of East Fremantle
53220, Shire of East Pilbara
53290, Shire of Esperance
53360, Shire of Exmouth
53430, City of Fremantle
53570, Shire of Gingin
53640, Shire of Gnowangerup
53710, Shire of Goomalling
53780, City of Gosnells
53800, City of Greater Geraldton
53920, Shire of Halls Creek
53990, Shire of Harvey
54060, Shire of Irwin
54130, Shire of Jerramungup
54170, City of Joondalup
54200, City of Kalamunda
54280, City of Kalgoorlie-Boulder
54340, Shire of Kalamintg
54410, Shire of Kellerberrin
54480, Shire of Kent
54550, Shire of Kojonup
54620, Shire of Kondinin
54690, Shire of Koorda
54760, Shire of Kulin
54830, City of Kwinana
54900, Shire of Lake Grace
54970, Shire of Lavarton
55040, Shire of Leonora
55110, City of Mandurah
55180, Shire of Manjimup
55250, Shire of Meekatharra
55320, City of Melville
55390, Shire of Menzies
55460, Shire of Merredin
55530, Shire of Mingenew
55600, Shire of Mogumber
55670, Shire of Morawa
55740, Town of Mosman Park
55810, Shire of Mount Magnet
55880, Shire of Mount Marshall
55950, Shire of Mukinbudin
56090, Shire of Mundaring
56160, Shire of Murchison
56230, Shire of Murray
56300, Shire of Narrogin
56370, Shire of Narembeen
56440, Shire of Narrogin
56580, City of Nedlands
56620, Shire of Ngaanyatjarraku
56730, Shire of Northam
56790, Shire of Northampton
56860, Shire of Nungarin
56930, Shire of Peppermint Grove
57000, Shire of Perenjori
57080, City of Perth
57140, Shire of Pingelly
57210, Shire of Plantagenet
57280, Town of Port Hedland
57350, Shire of Quairading
57420, Shire of Ravensthorpe
57490, City of Rockingham
57560, City of Kwinana
57630, Shire of Sandstone
57700, Shire of Serpentine-Jarrahdale
57770, Shire of Shark Bay
57840, City of South Perth
57910, City of Stirling
57980, City of Subiaco
58050, City of Swan
58190, Shire of Tammin
58260, Shire of Three Springs
58330, Shire of Toodyay
58400, Shire of Trayning
58470, Shire of Upper Gascoyne
58510, Town of Victoria Park
58540, Shire of Victoria Plains
58570, City of Vincent
58610, Shire of Wagin
58680, Shire of Wandering
58760, City of Wanneroo
58820, Shire of Warroora
58890, Shire of West Arthur
59030, Shire of Westonia
59100, Shire of Wickepin
59170, Shire of Williams
59250, Shire of Wiluna
59310, Shire of Wongan-Ballidu
59320, Shire of Woodanilling
59330, Shire of Wyalkatchem
59340, Shire of Wyndham-East Kimberley
59350, Town of Yalgoo
59360, Shire of Yilgarn
59370, Shire of York
59400, Botanic Gardens and Parks Authority
59401, Dept of Parks and Wildlife (Lancelin Is)
59402, Dept of Parks and Wildlife (Edwards Is)
59403, Rottnest Island Authority
59404, Dept of Parks and Wildlife (Carnac Is)
59450, Shire of Christmas Island
59460, Shire of Cocos Keeling Islands

SA

40070, Adelaide City Council
40120, Adelaide Hills Council
40220, Alexandrina Council
40250, Anangu Pitjantjatjara Yankunytjatjara Aboriginal Community
40310, The Barossa Council
40430, District Council of Barunga West
40520, Berri Barmera Council
40700, City of Burnside
40910, Campbelltown City Council
41010, District Council of Ceduna
41060, City of Charles Sturt
41140, Clare and Gilbert Valley Council
41180, District Council of Cleve
41330, District Council of Coober Pedy
41960, District Council of Copper Coast
41750, District Council of Elliston
41830, The Flinders Ranges Council
41960, District Council of Franklin Harbour
42030, Town of Gawler
42110, Regional Council of Goyder
42250, District Council of Grant
42600, City of Holdfast Bay
42750, Kangaroo Island Council
43080, District Council of Karoonda East Murray
43220, District Council of Kimba
43360, Kingston District Council
43650, Light Regional Council
43710, District Council of Lower Eyre Peninsula
43790, District Council of Loxton Waikerie
43920, Adelaide Plains Council
44000, Maralinga Tjarutja Aboriginal Community
44060, City of Marion
44210, Mid Murray Council
44340, City of Mitcham
44550, District Council of Mount Barker
44620, City of Mount Gambier
44800, District Council of Mount Remarkable
45040, Rural City of Murray Bridge
45090, Nanacorie and Lucindale Council
45120, Northern Areas Council
45230, City of Norwood Payneham & St Peters
45340, City of Onkaparinga
45400, District Council of Orroroo Carnieton
45540, District Council of Peterborough
45680, City of Playford
45860, City of Port Adelaide Enfield
46090, Port Augusta City Council
46300, City of Port Lincoln
46450, Port Pirie Regional Council
46510, City of Prospect
46670, Renmark Paringa Council
46860, District Council of Robe
46970, Municipal Council of Roxby Downs
47140, City of Salisbury
47290, Southern Mallee District Council
47460, District Council of Streaky Bay
47630, Tatiara District Council
47700, City of Tea Tree Gully
47800, Coorong District Council
47910, District Council of Tumby Bay
47980, City of Unley
48050, City of Victor Harbor
48130, Waterfall Regional Council
48260, Corporation of the Town of Walkerville
48340, Wattle Range Council
48410, City of West Torrens
48540, City of Whyalla
48640, Wudinna District Council
48750, District Council of Yankalilla
48830, Yorke Peninsula Council
49399, Outback Communities Authority (Western)
49400, Pastoral Unincorporated Area
49401, Outback Communities Authority (Coorong)
49402, Outback Communities Authority (Gerard AC)
49403, Outback Communities Authority (Lincoln)
49404, Outback Communities Authority (West Coast)
49405, Outback Communities Authority (Yorke)
49406, Outback Communities Authority (Wyatte)
49407, Outback Communities Authority (Yalata AC)
49408, Outback Communities Authority (Nipapanha AC)
49409, Outback Communities Authority (UIA Riverland)
49410, Outback Communities Authority (UIA Whyalla)
49411, Outback Communities Authority (Flinders)
49412, Outback Communities Authority (Kangaroo Is)
49413, Outback Communities Authority (Limestone Coast)
49414, Outback Communities Authority (Spencer)
49415, Outback Communities Authority (Murray)

ACT

80399, Unincorporated ACT - Territory and Municipal Services
99399, Jervis Bay Territory

OTHER TERRITORY

99402, Ashmore Reef - Cartier Is
99404, Heard and McDonald Islands
99405, Coral Sea Islands Territory

N

Prepared by Spatial Systems: 20190604
8th Edition: June 2019