

Sutherland Adam

---

**From:** Stone Scott  
**Sent:** Friday, 14 October 2011 1:16 PM  
**To:** Sutherland Adam; Talbot Nicole; Southgate Dave; Fisher Nick  
**Subject:** Fw: Contours for Canberra Airport  
**Attachments:** ANEF.pdf; ANEF and N60.pdf; ANEF and N contours.pdf; ANEF N65 N60.pdf; N60.pdf; N65.pdf; N70.pdf

-----  
Sent from my BlackBerry Wireless Handheld

---

**From:** Andrew Leece [<mailto:A.Leece@canberraairport.com.au>]  
**Sent:** Friday, October 14, 2011 01:12 PM  
**To:** Stone Scott  
**Cc:** Doherty John; Noel McCann; Thomas Woods <[T.Woods@canberraairport.com.au](mailto:T.Woods@canberraairport.com.au)>  
**Subject:** Contours for Canberra Airport

Dear Scott

Further to John Doherty's letter of 31 August to Stephen – please find attached the requested information.

We would welcome the opportunity to discuss these with you at your convenience.

Kind Regards

**Andrew Leece**

General Counsel | Canberra Airport

-----  
2 Brindabella Circuit  
Brindabella Business Park ACT 2609  
T 02 6275 2252 F 02 6275 2244

# N70, N65, N60 and ANEF Contours at Canberra Airport

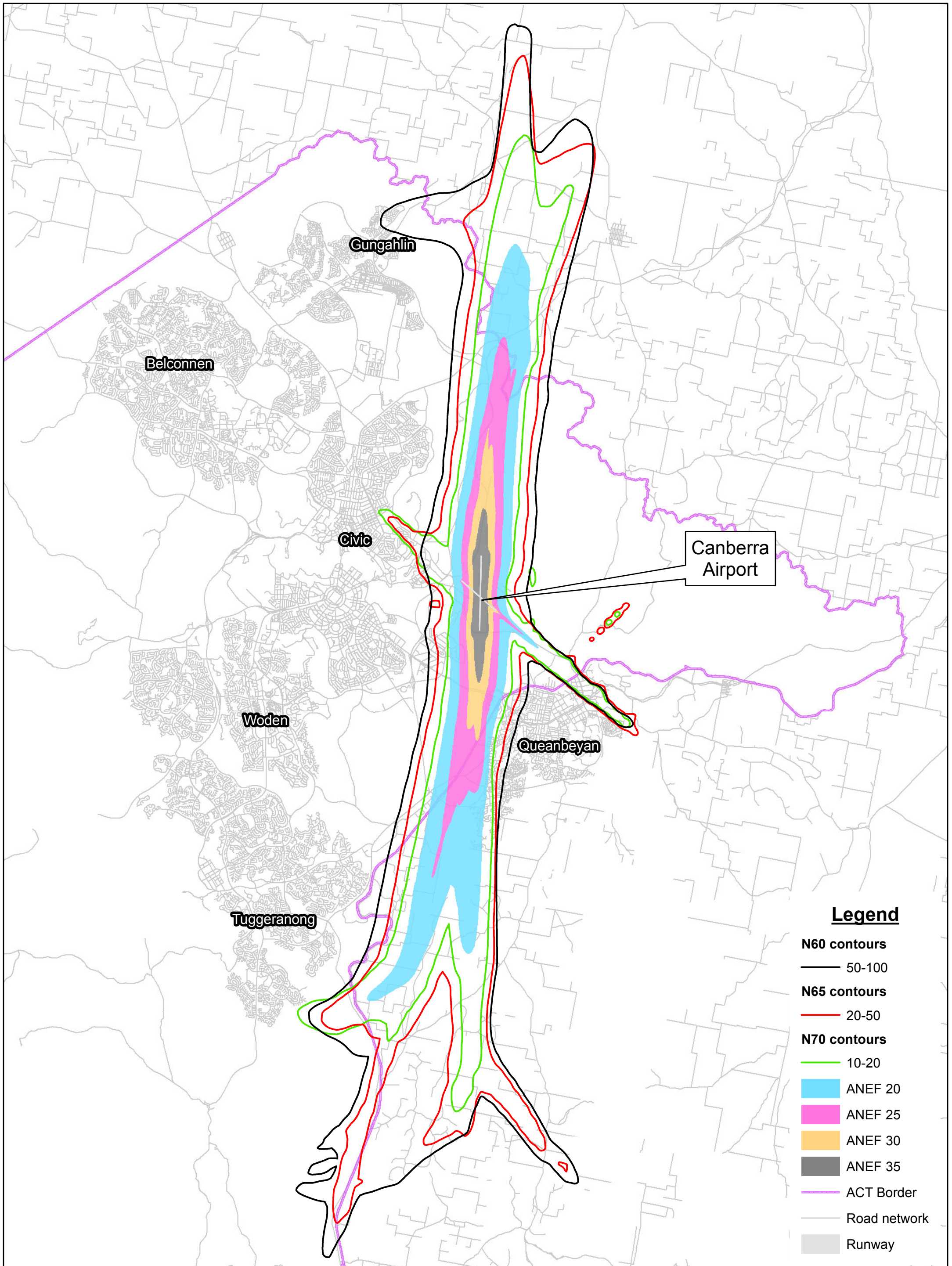



ANEF and N60 Contours at Canberra Airport

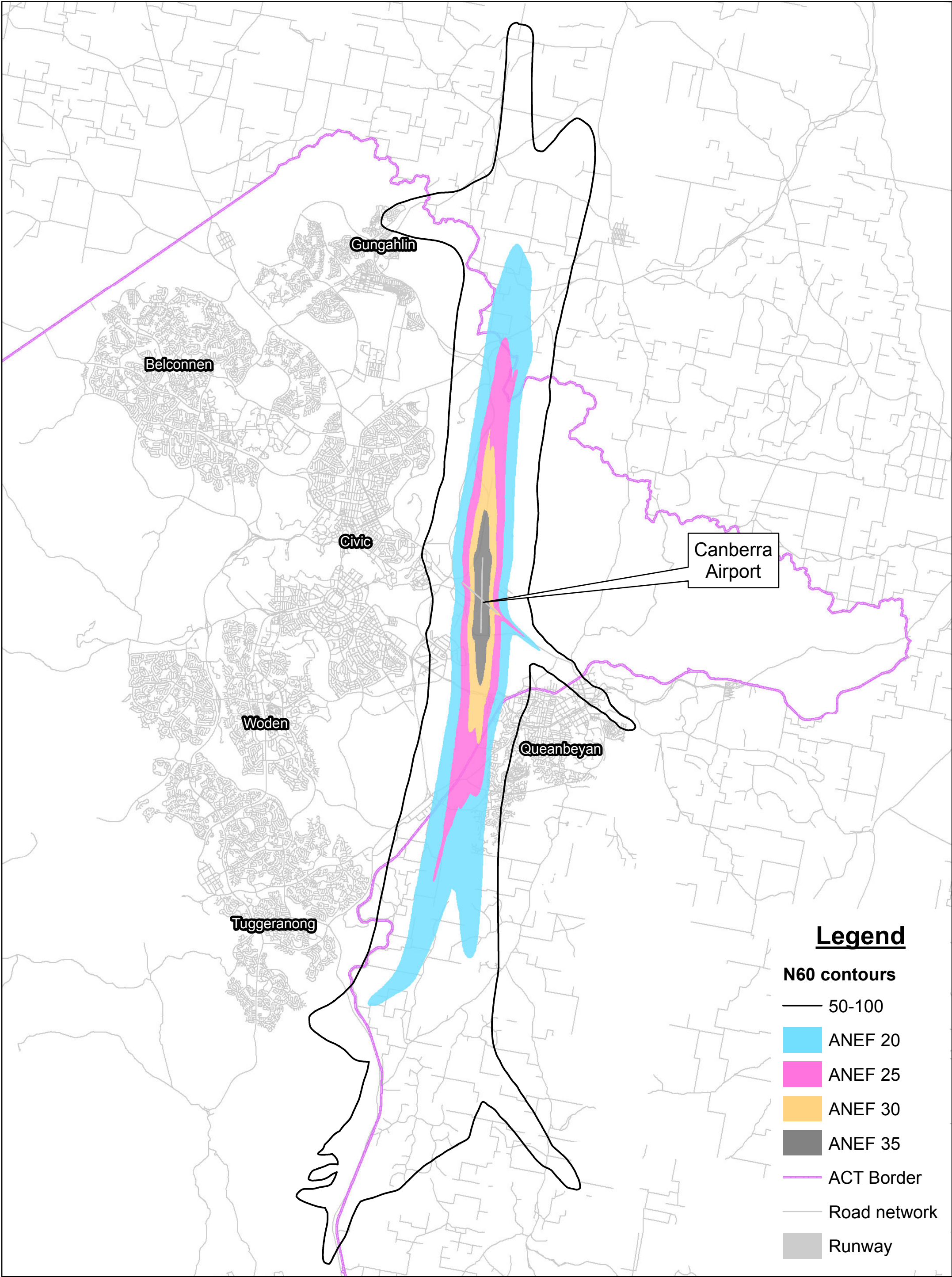



ANEF, N65 and N60 Contours at Canberra Airport

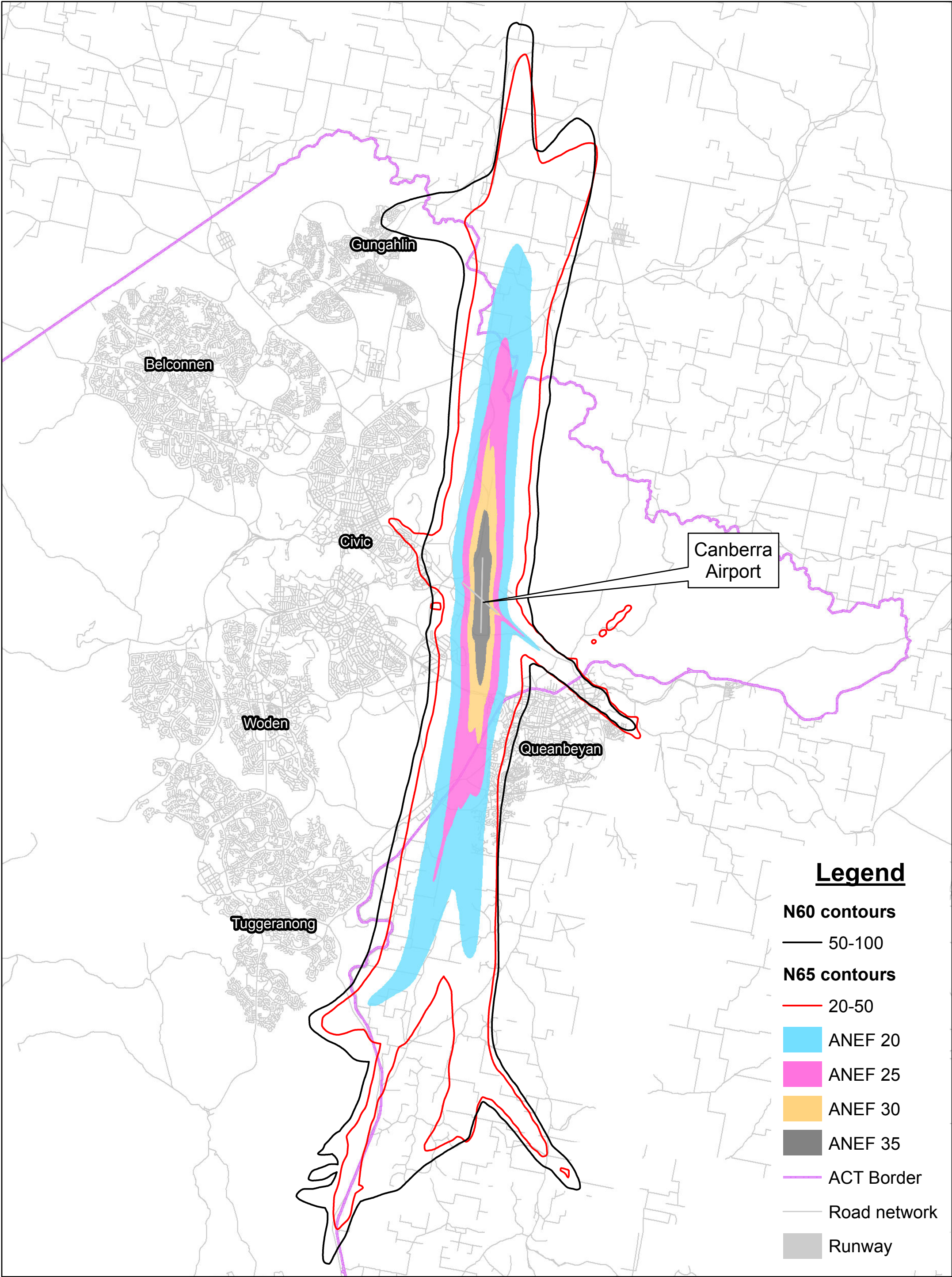



ANEF Contours at Canberra Airport

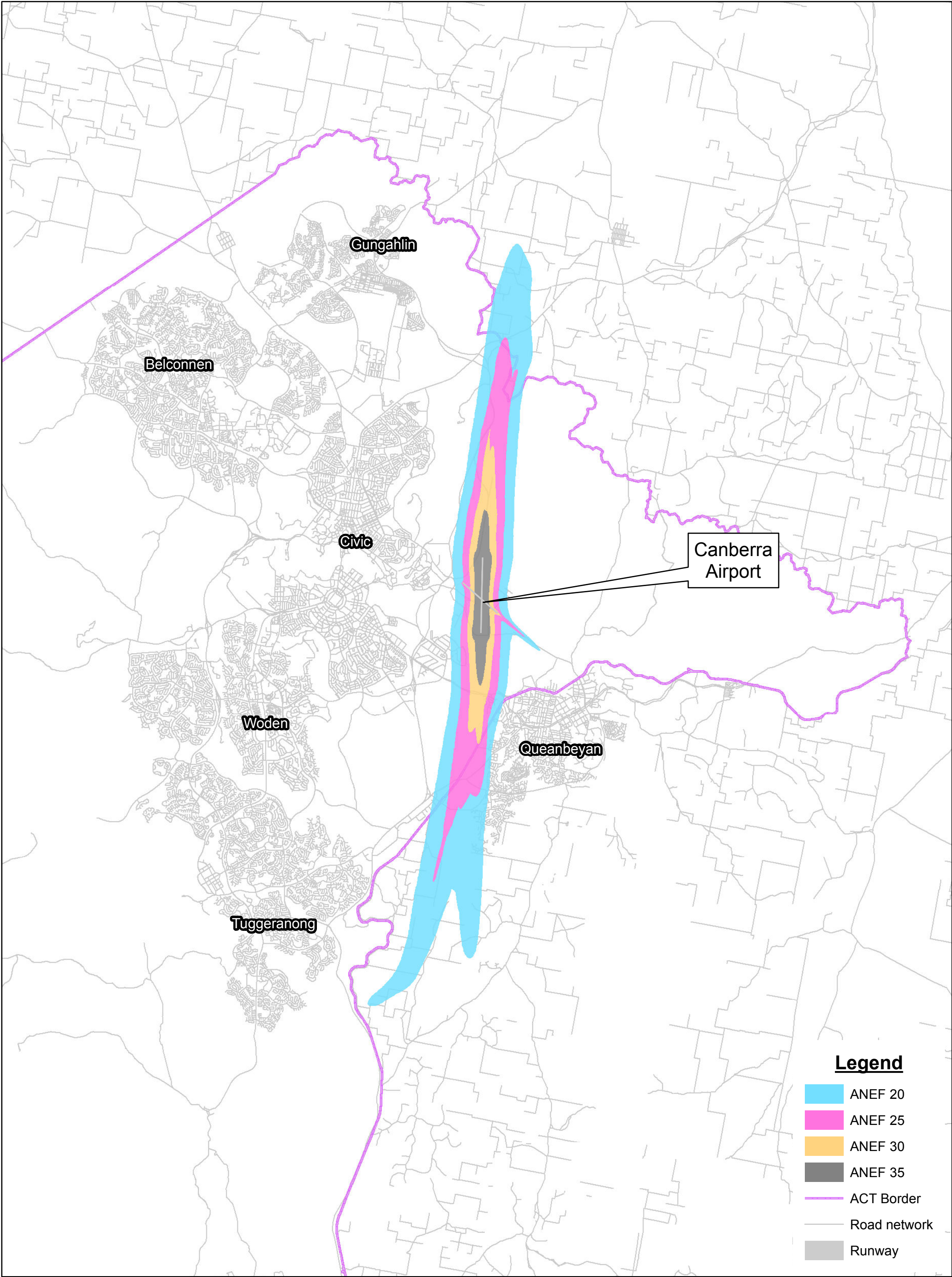



N60 Contours at Canberra Airport

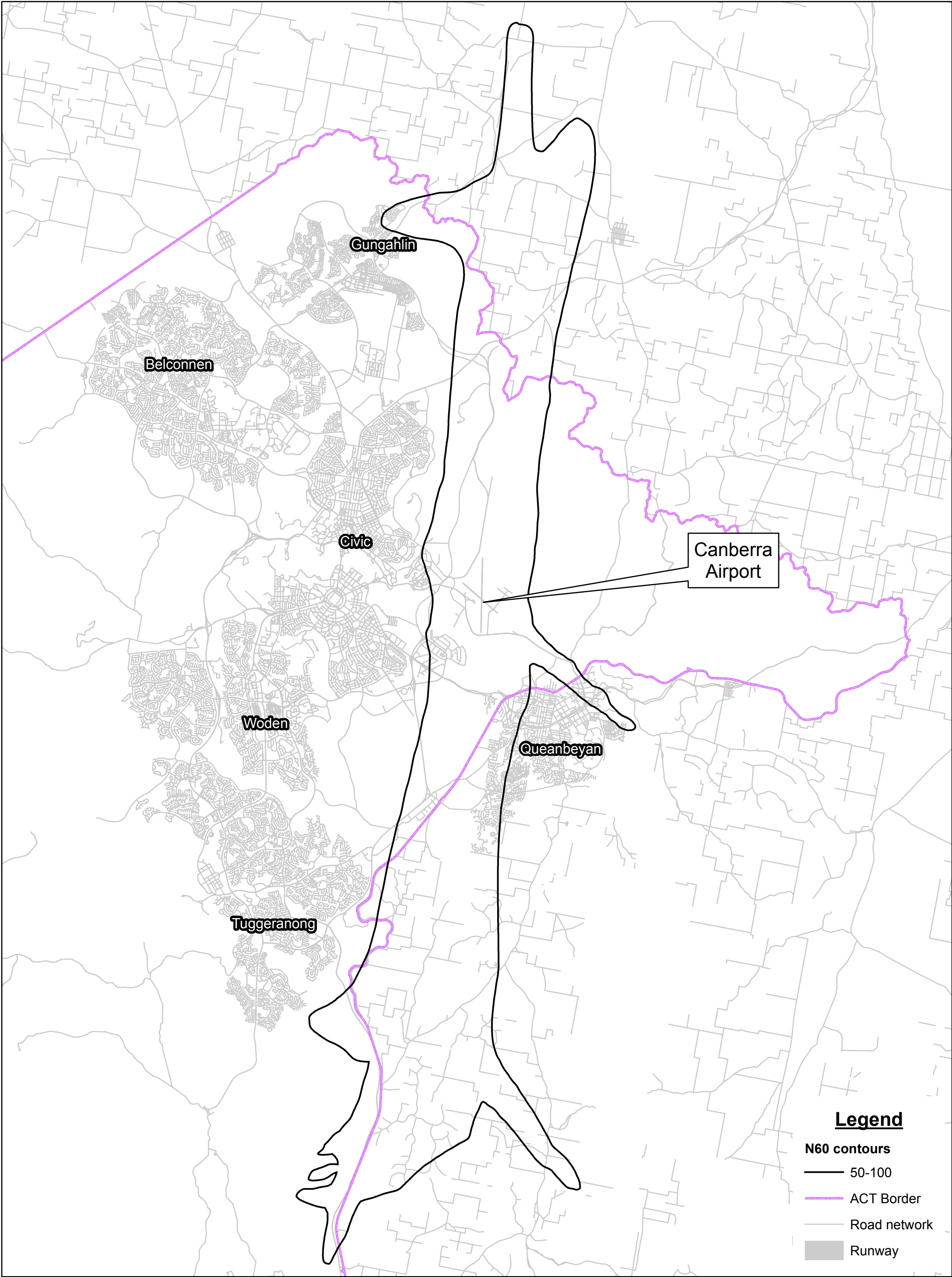



N65 Contours at Canberra Airport

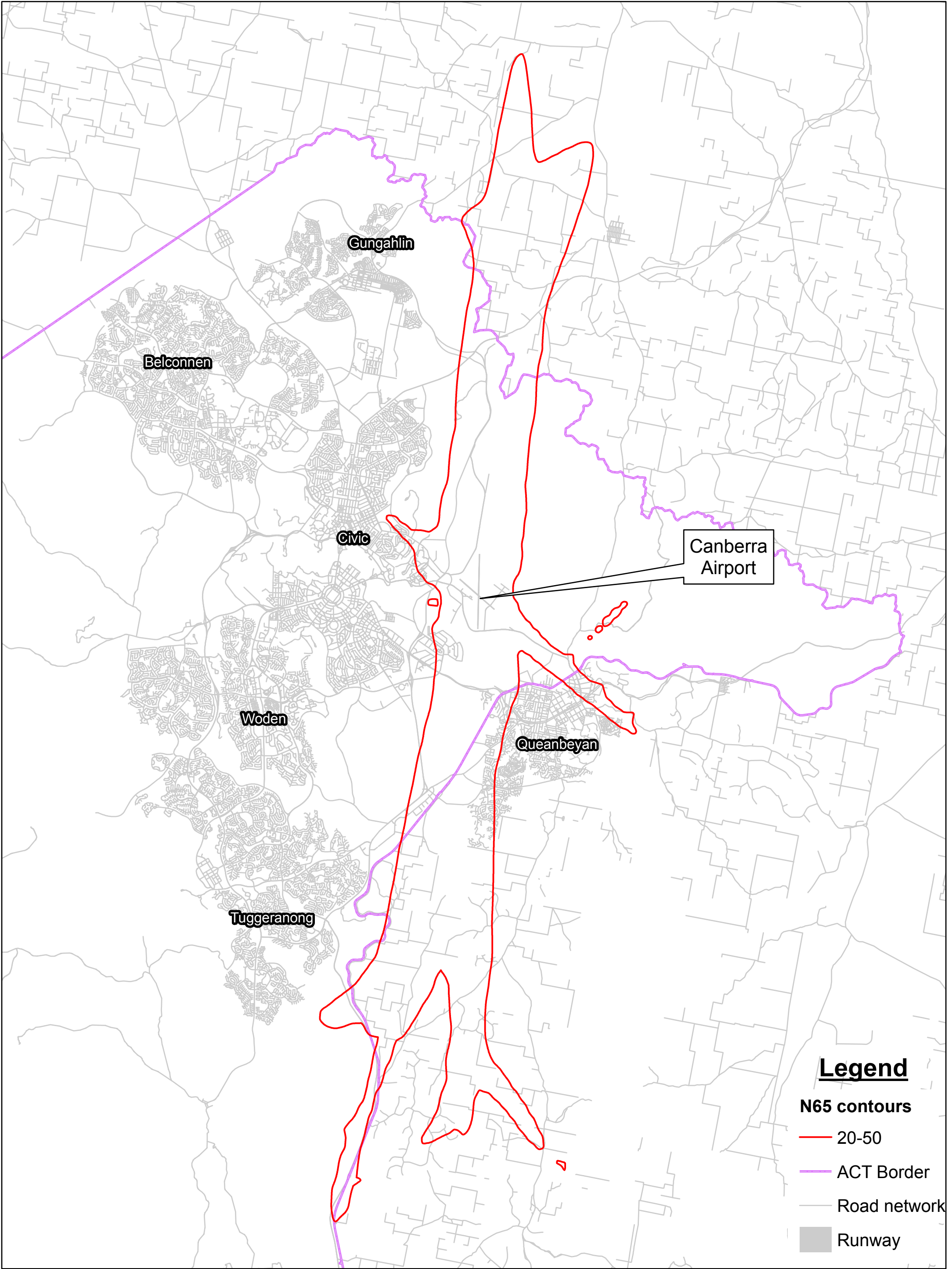



N70 Contours at Canberra Airport

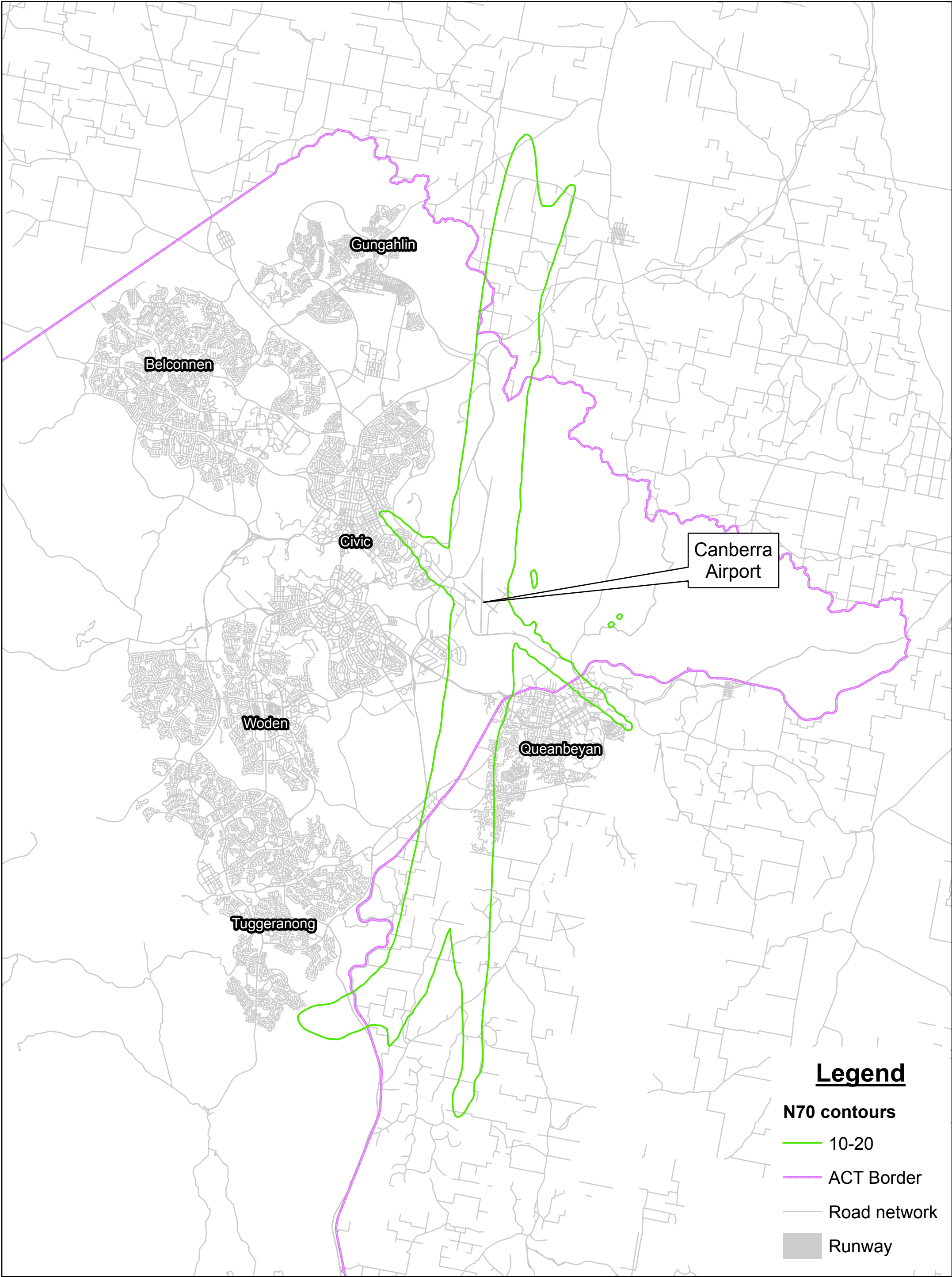



Sutherland Adam

---

**From:** Stone Scott  
**Sent:** Tuesday, 18 October 2011 4:11 PM  
**To:** Talbot Nicole; Sutherland Adam  
**Cc:** Mathew Dilip  
**Subject:** FW: Contours for Canberra Airport [SEC=UNCLASSIFIED]  
**Attachments:** ANEF.pdf; ANEF and N60.pdf; ANEF and N contours.pdf; ANEF N65 N60.pdf; N60.pdf; N65.pdf; N70.pdf

For information. I've rung Andrew Leece and told him these maps don't look right. They have done 10xN70, 20xN65, 50xN60. Should be 20xN70, 50xN65, 100xN60. They may just have the wrong legend.

He'll revise and get back to us.

---

**From:** Andrew Leece [<mailto:A.Leece@canberraairport.com.au>]  
**Sent:** Friday, 14 October 2011 1:13 PM  
**To:** Stone Scott  
**Cc:** Doherty John; Noel McCann; Thomas Woods  
**Subject:** Contours for Canberra Airport

Dear Scott

Further to John Doherty's letter of 31 August to Stephen – please find attached the requested information.

We would welcome the opportunity to discuss these with you at your convenience.

Kind Regards

**Andrew Leece**

General Counsel | Canberra Airport

---

2 Brindabella Circuit  
Brindabella Business Park ACT 2609  
T 02 6275 2252 F 02 6275 2244



# N70, N65, N60 and ANEF Contours at Canberra Airport

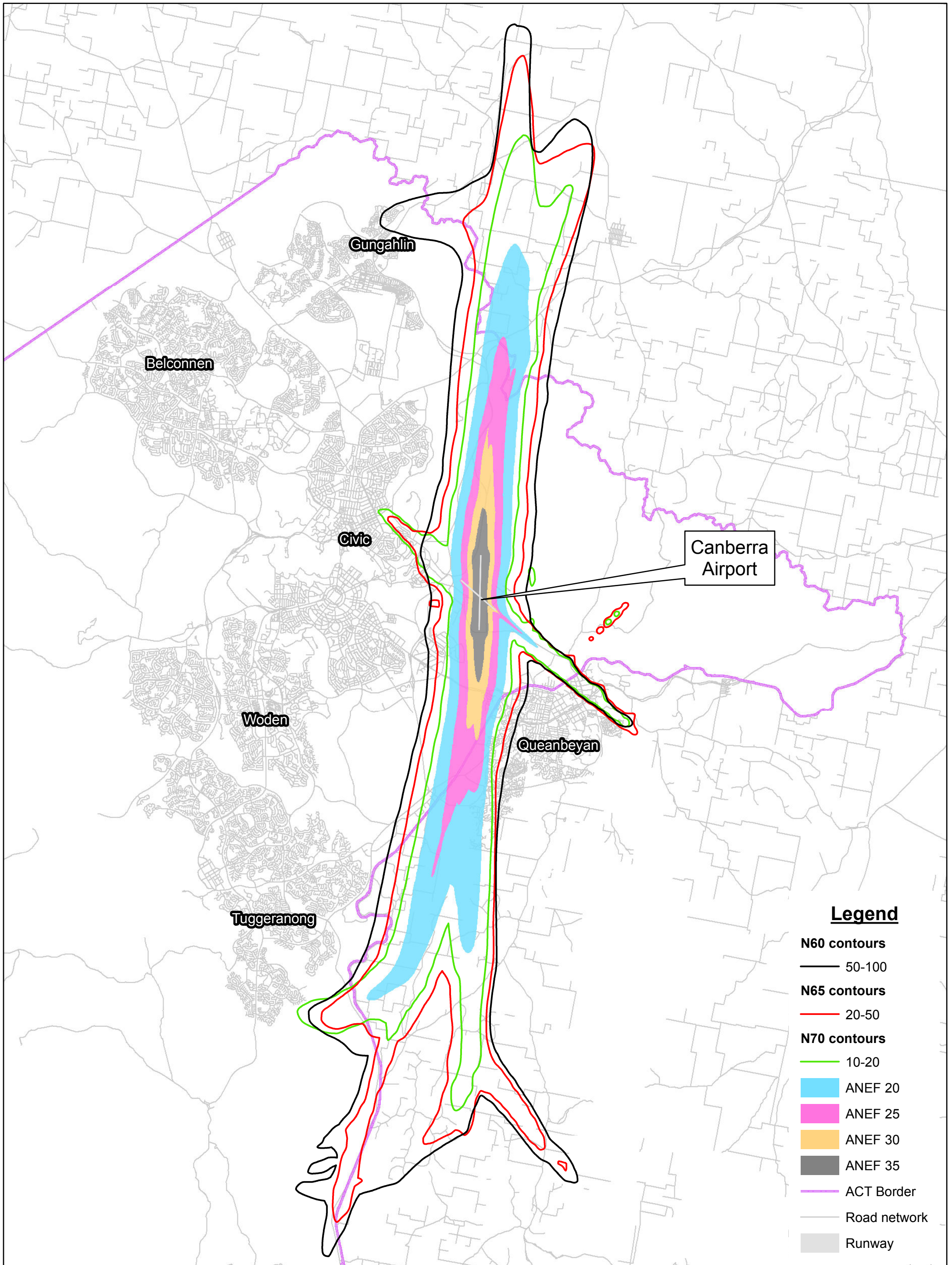



ANEF and N60 Contours at Canberra Airport

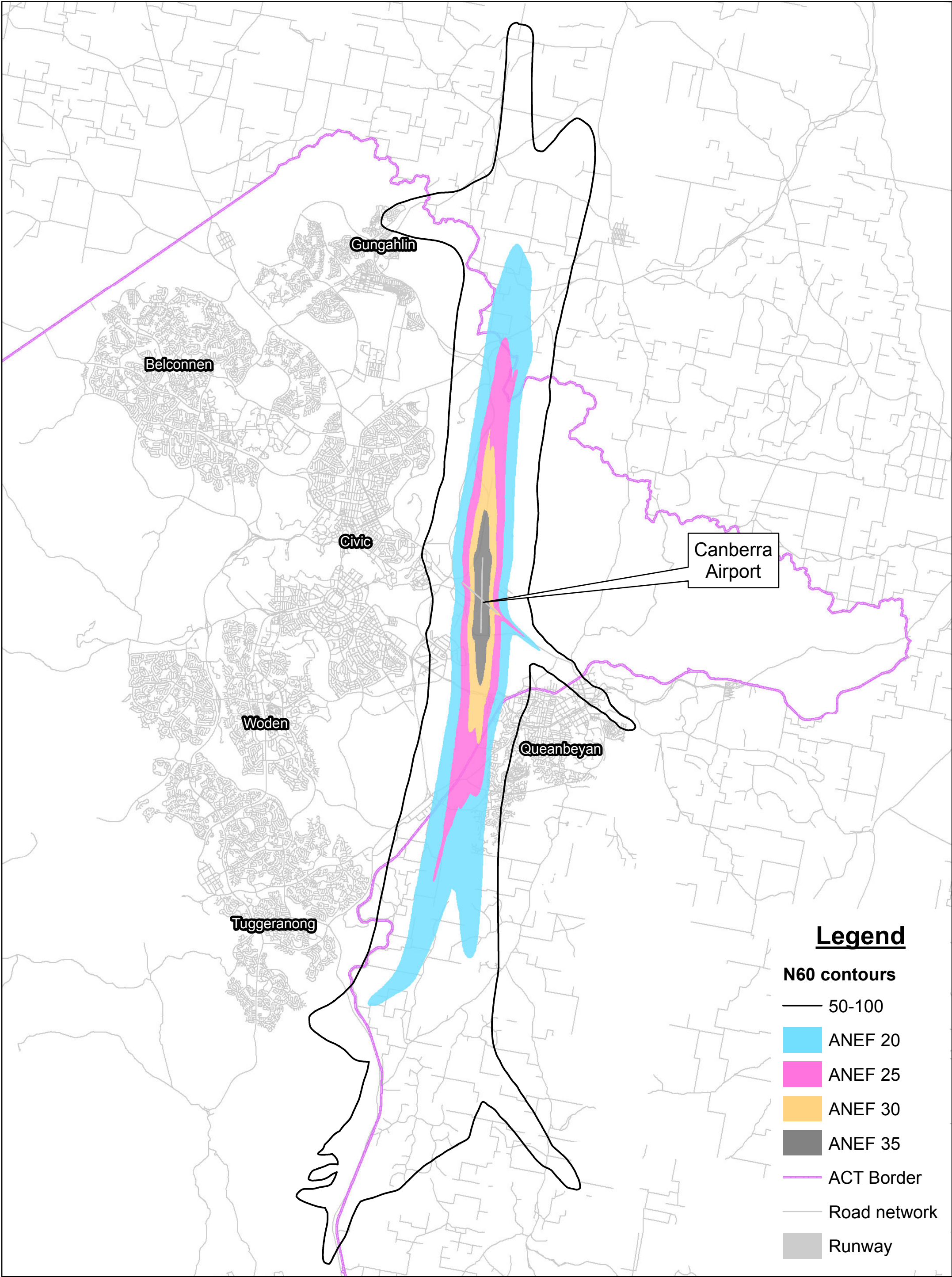



ANEF, N65 and N60 Contours at Canberra Airport

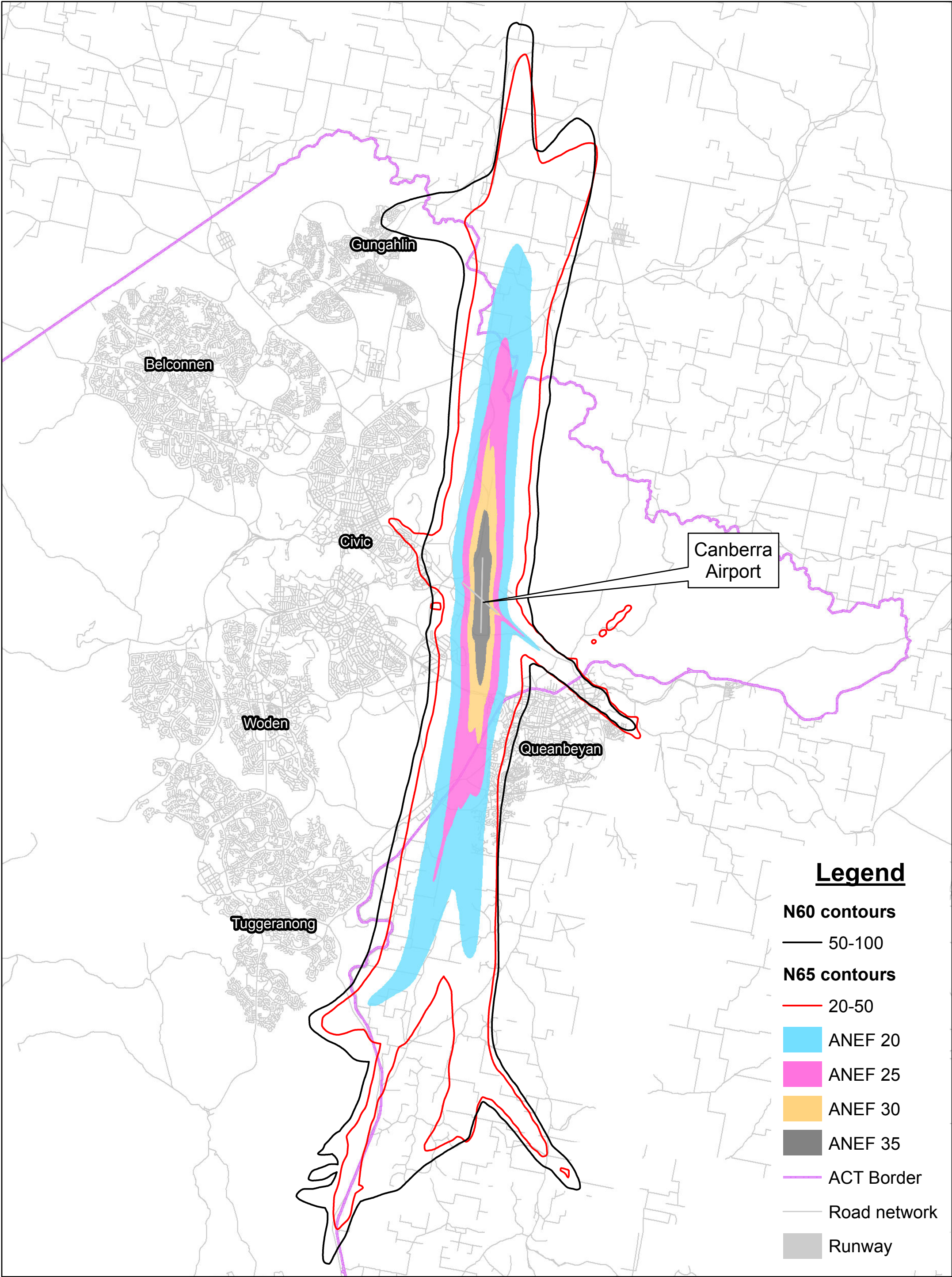



ANEF Contours at Canberra Airport

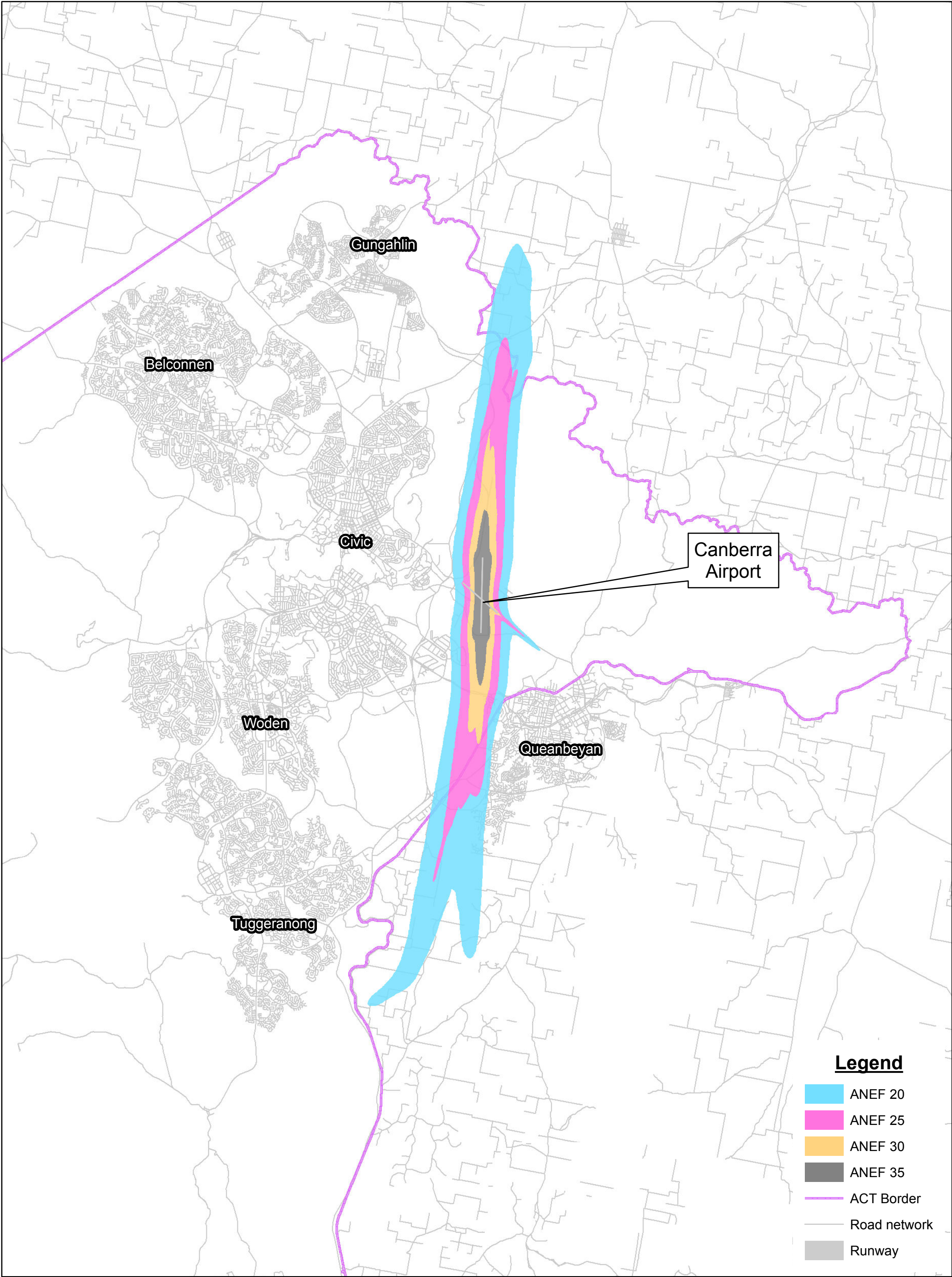



N60 Contours at Canberra Airport

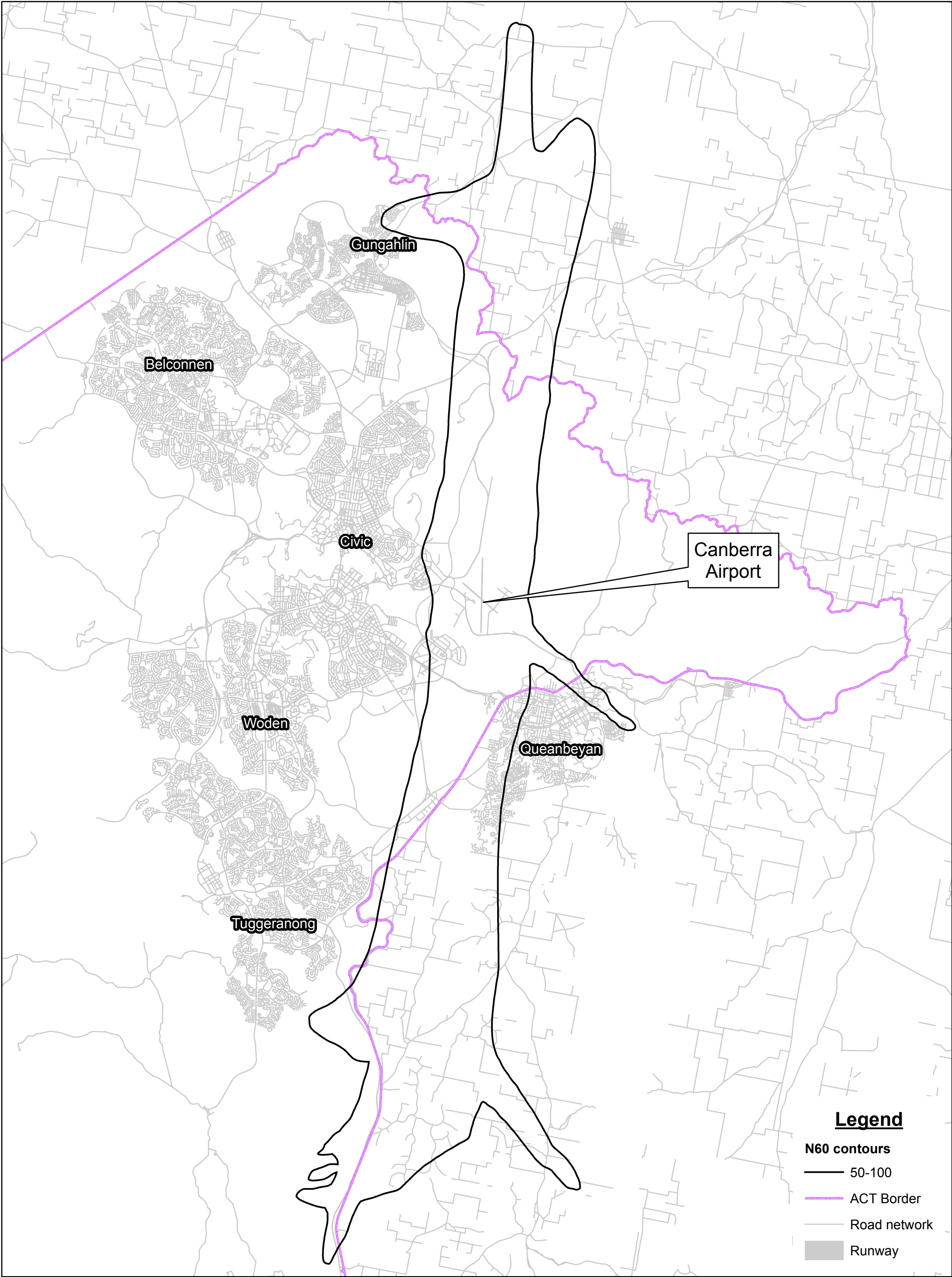

N65 Contours at Canberra Airport

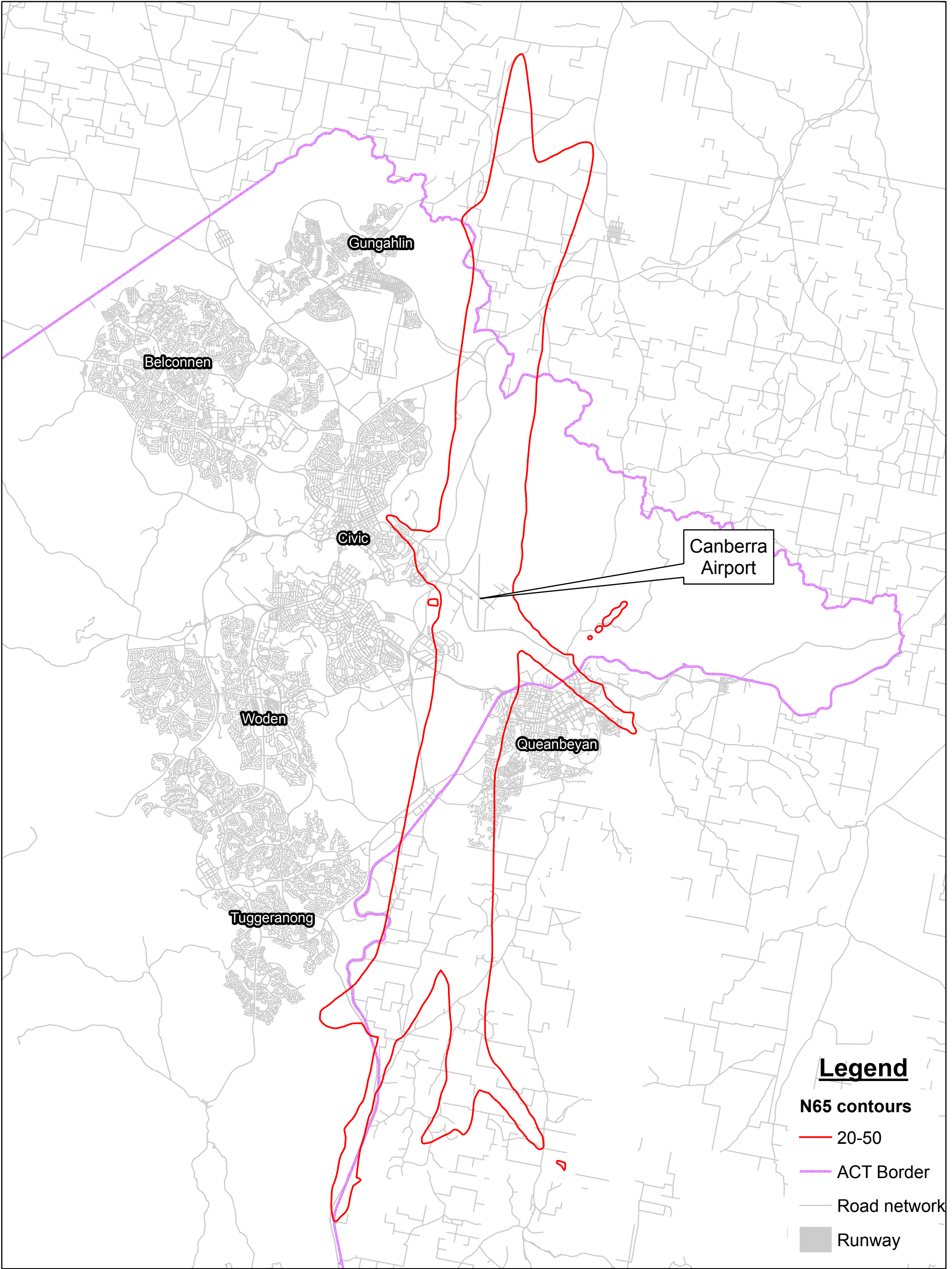



N70 Contours at Canberra Airport

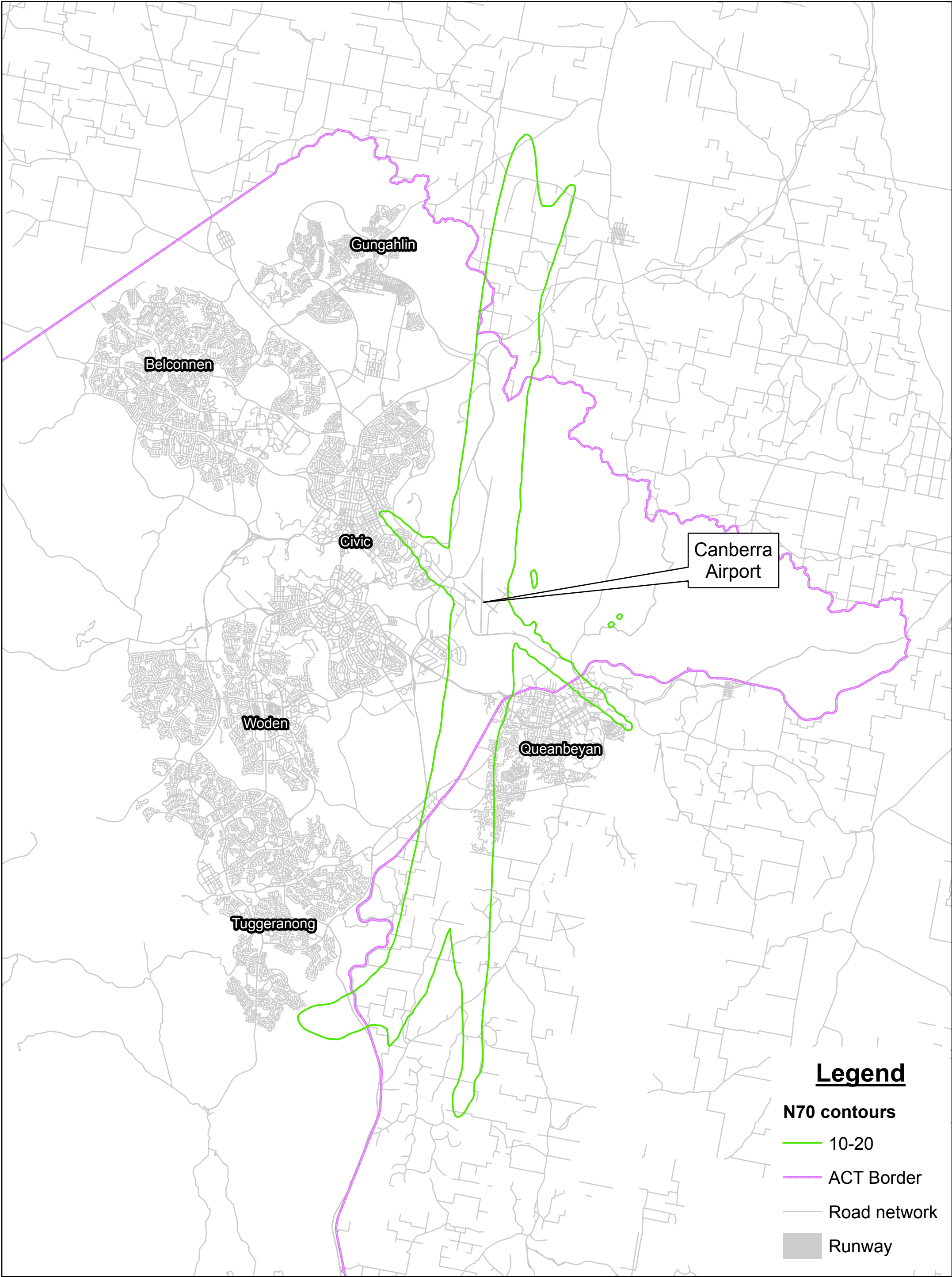

Sutherland Adam

---

**From:** Stone Scott  
**Sent:** Wednesday, 19 October 2011 12:33 PM  
**To:** Sutherland Adam; Talbot Nicole  
**Cc:** Mathew Dilip  
**Subject:** FW: Contours [SEC=UNCLASSIFIED]  
**Attachments:** ANEF.pdf; ANEF and N60.pdf; ANEF and N contours.pdf; ANEF N65 N60.pdf; N60.pdf; N65.pdf; N70.pdf

This looks like what we asked for now.

---

**From:** Andrew Leece [<mailto:A.Leece@canberraairport.com.au>]  
**Sent:** Wednesday, 19 October 2011 12:12 PM  
**To:** Stone Scott  
**Subject:** Contours

Hi Scott

Please see attached – let me know if any queries

Cheers

**Andrew Leece**

General Counsel | Canberra Airport

---

2 Brindabella Circuit  
Brindabella Business Park ACT 2609  
T 02 6275 2252 F 02 6275 2244

T 02 6275 2273 F 02 6275 2244



# N70, N65, N60 and ANEF Contours at Canberra Airport

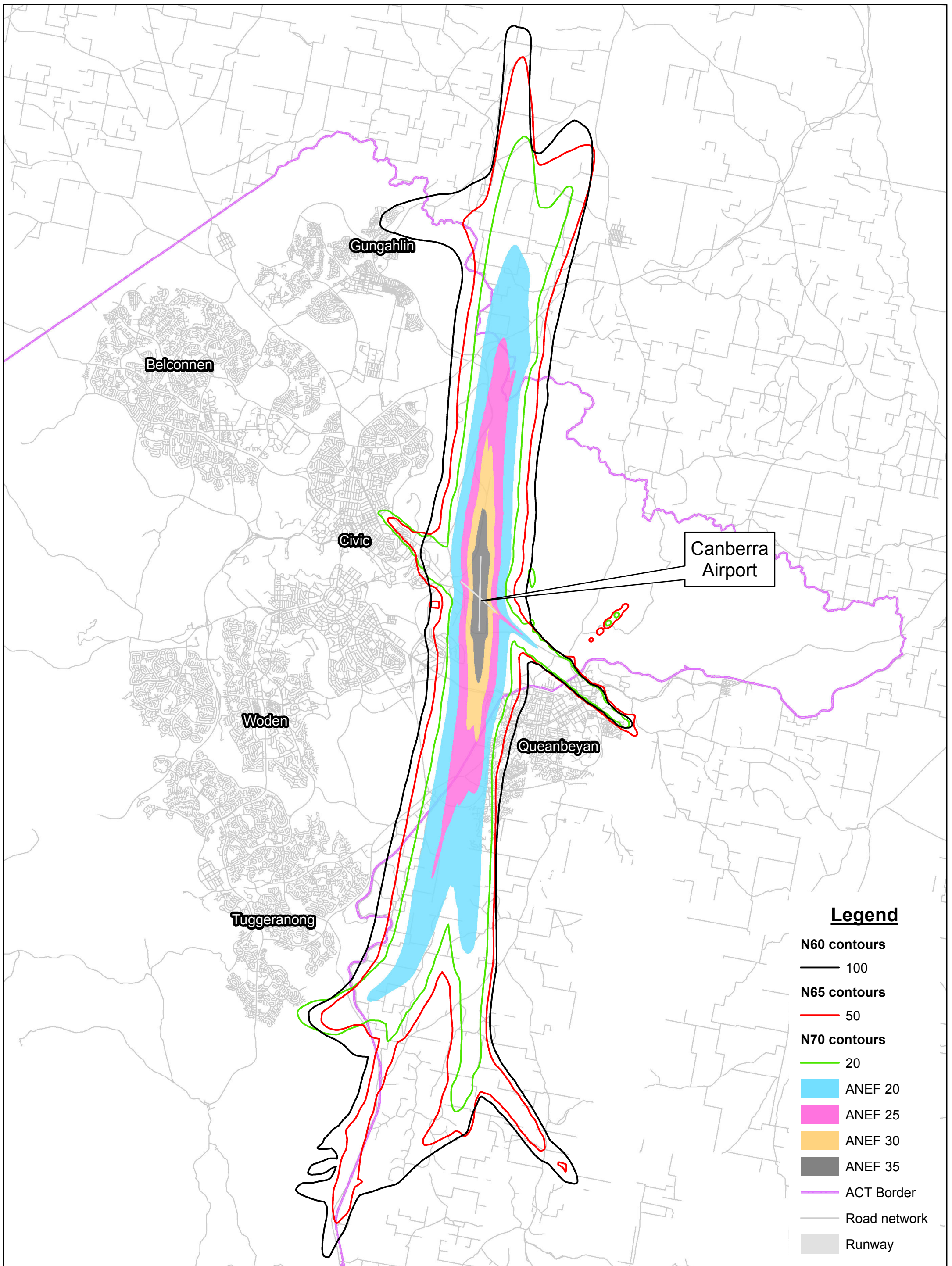



N60 and ANEF Contours at Canberra Airport

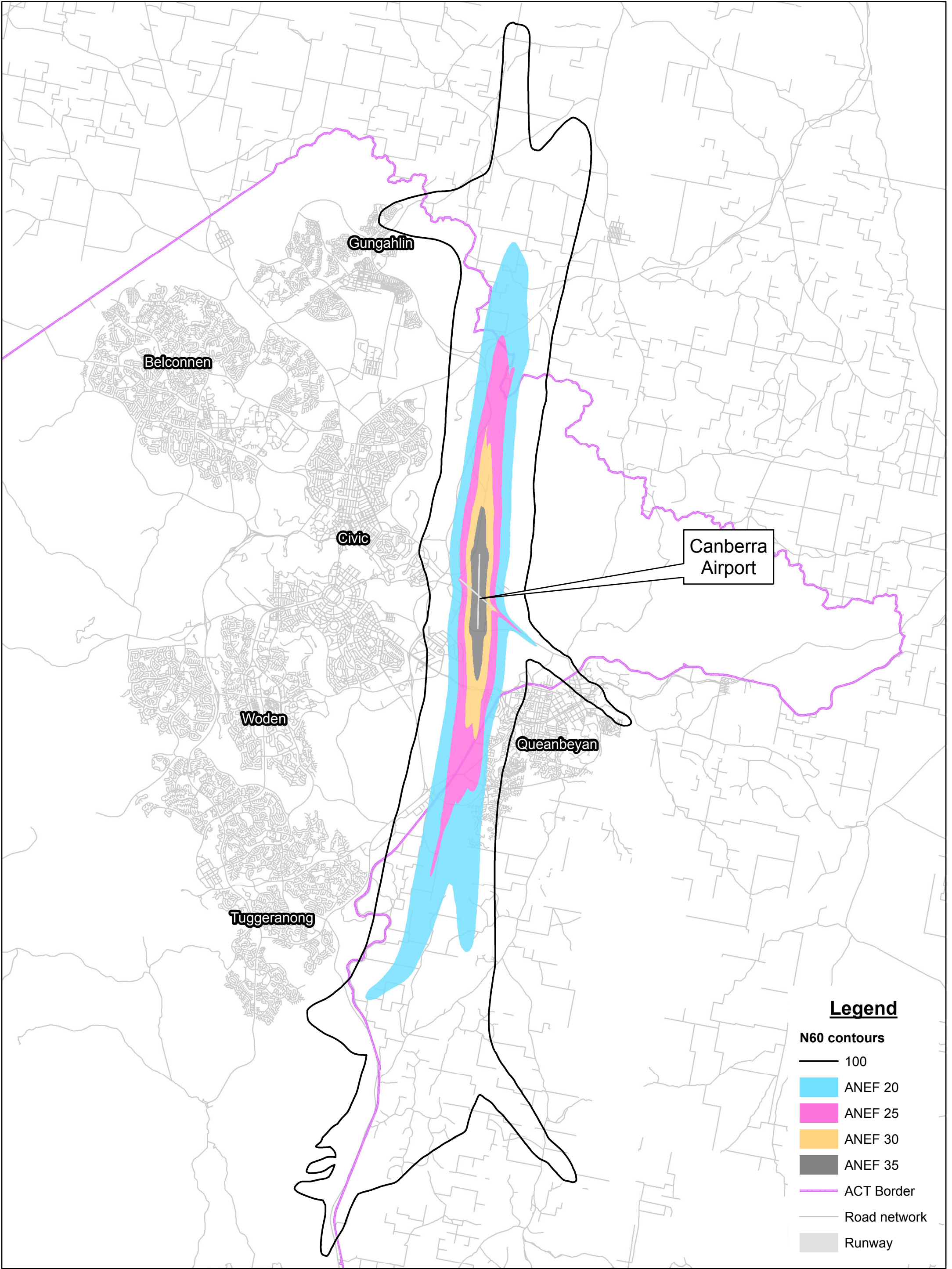



N65, N60 and ANEF Contours at Canberra Airport

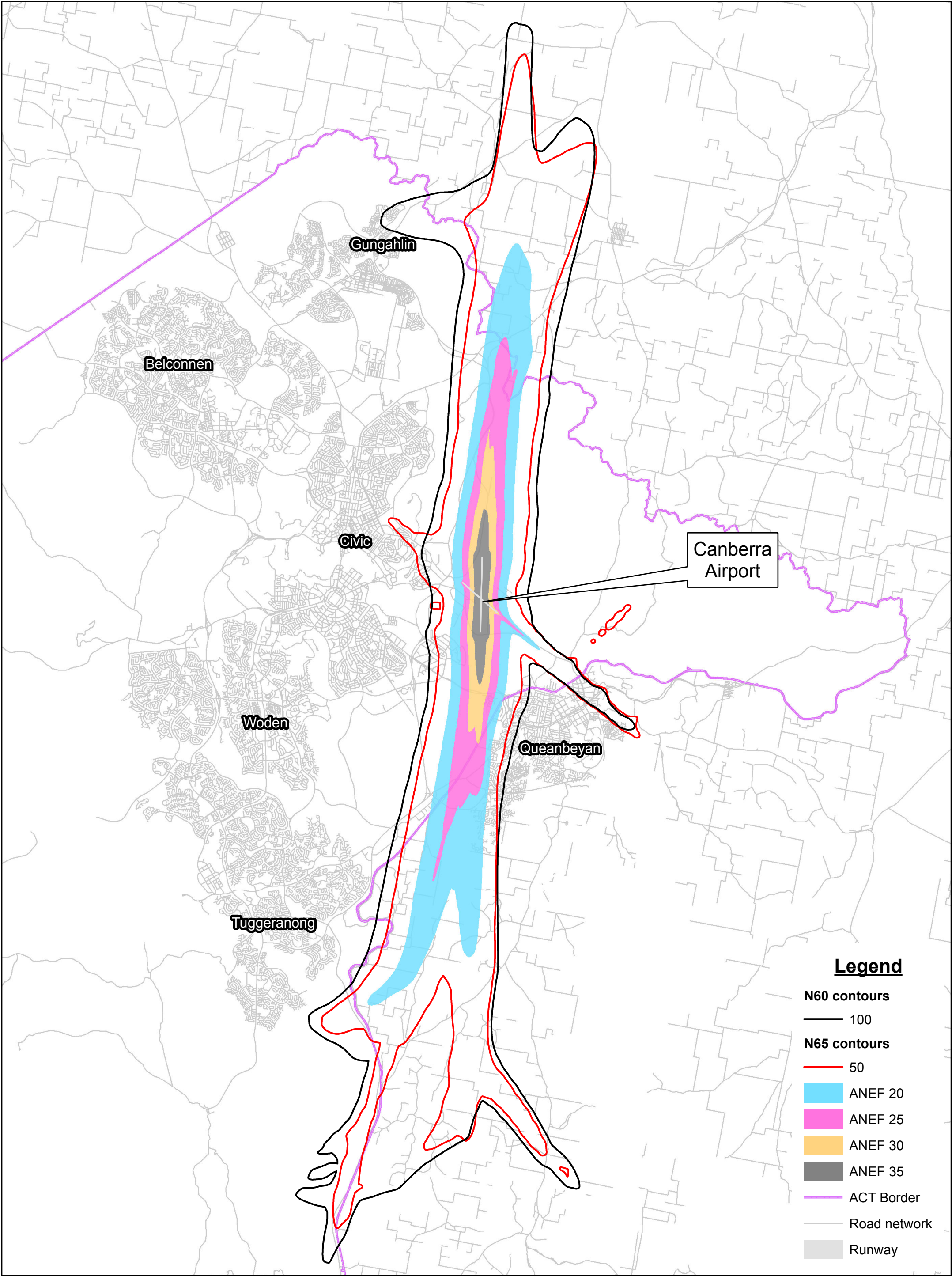



ANEF Contours at Canberra Airport

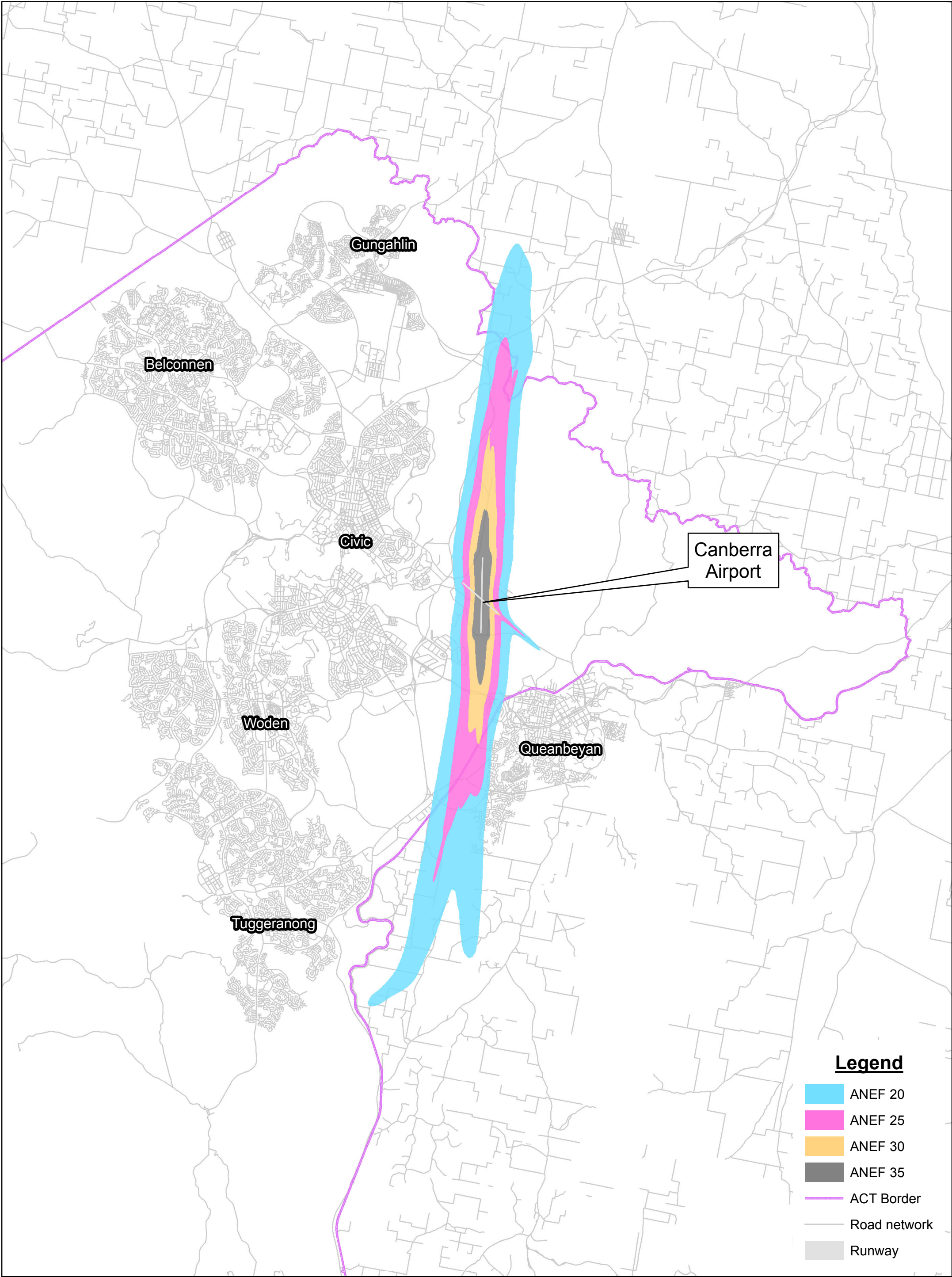



N60 Contours at Canberra Airport

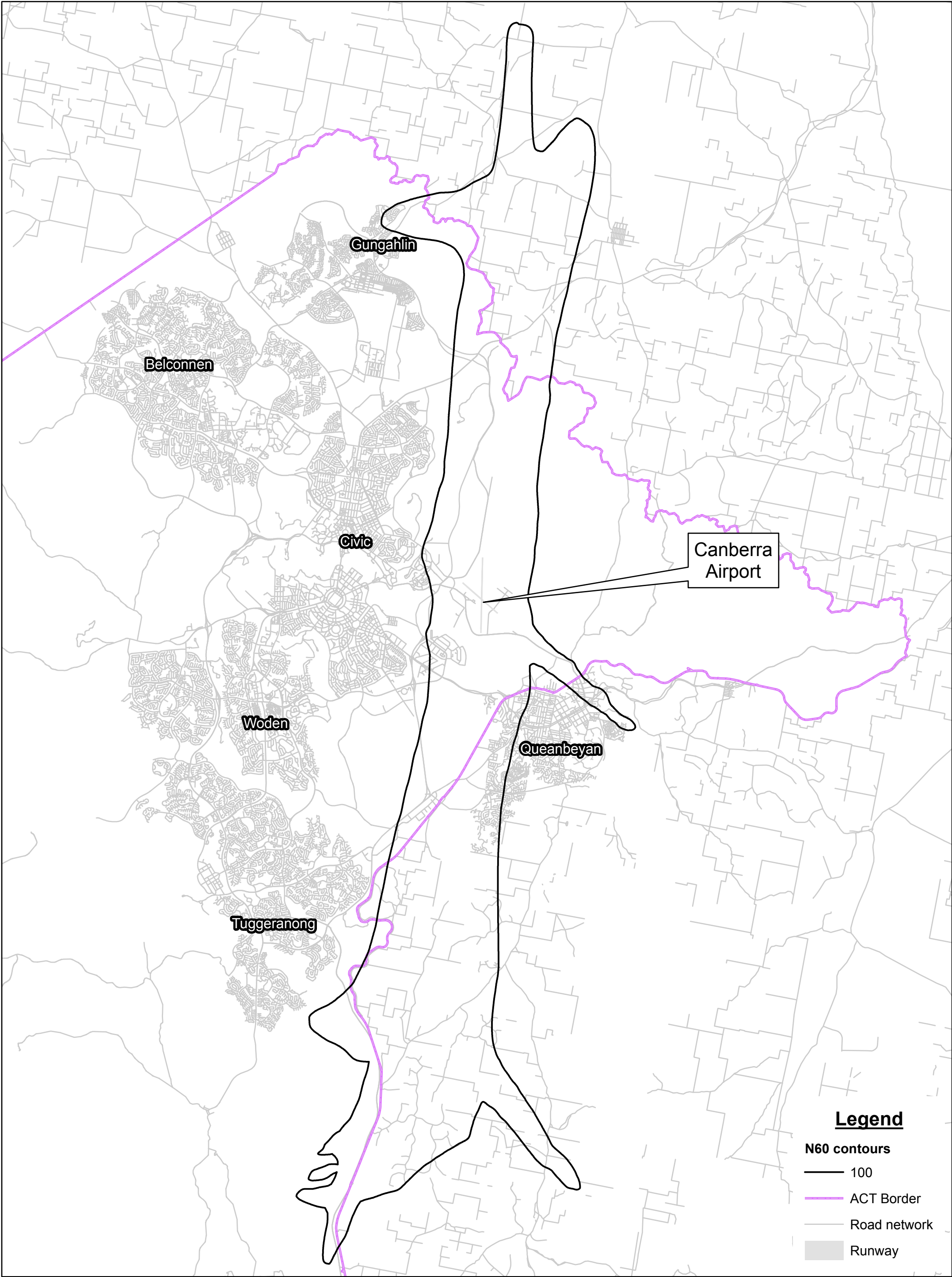



N65 Contours at Canberra Airport

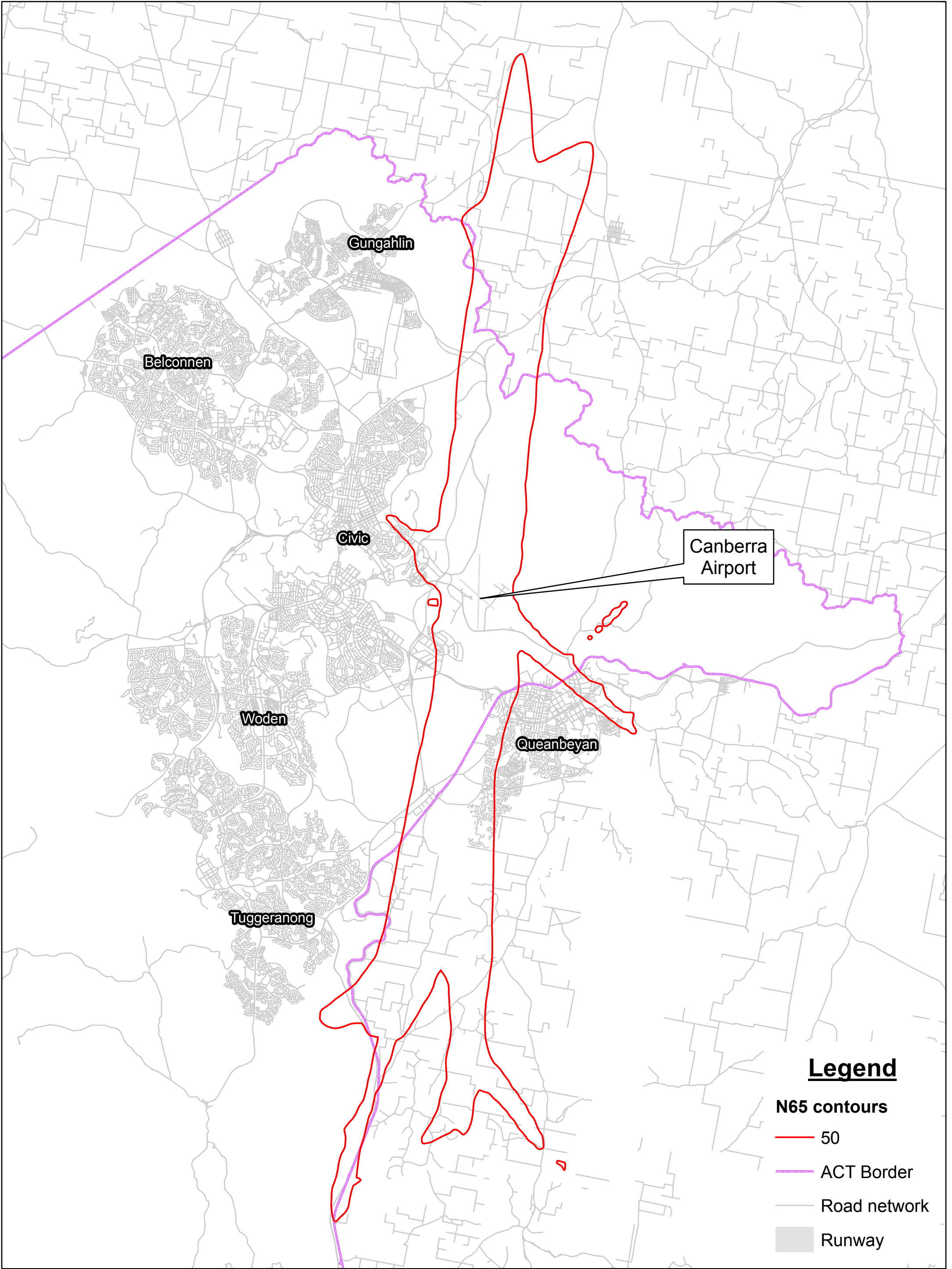



N70 Contours at Canberra Airport

