



Australian Government

Department of Infrastructure, Transport,  
Regional Development and Communications



# ➤ Guide to reimportation import approvals

July 2022

## **Ownership of intellectual property rights in this publication**

Unless otherwise noted, copyright (and any other intellectual property rights, if any) in this publication is owned by the Commonwealth of Australia (referred to below as the Commonwealth).

## **Disclaimer**

The material contained in this publication is made available on the understanding that the Commonwealth is not providing professional advice, and that users exercise their own skill and care with respect to its use, and seek independent advice if necessary.

The Commonwealth makes no representations or warranties as to the contents or accuracy of the information contained in this publication. To the extent permitted by law, the Commonwealth disclaims liability to any person or organisation in respect of anything done, or omitted to be done, in reliance upon information contained in this publication.

## **Creative Commons licence**

With the exception of (a) the Coat of Arms; (b) the Department of Infrastructure, Transport, Regional Development and Communications photos and graphics; copyright in this publication is licensed under a Creative Commons Attribution 4.0 Australia Licence.

Creative Commons Attribution 4.0 Australia Licence is a standard form licence agreement that allows you to copy, communicate and adapt this publication provided that you attribute the work to the Commonwealth and abide by the other licence terms.

Further information on the licence terms is available from <https://creativecommons.org/licenses/by/4.0/>

This publication should be attributed in the following way: © Commonwealth of Australia 2022

## **Use of the Coat of Arms**

The Department of the Prime Minister and Cabinet sets the terms under which the Coat of Arms is used. Please refer to the Commonwealth Coat of Arms - Information and Guidelines publication available at <http://www.pmc.gov.au>.

## **Contact us**

This publication is available in hard copy or PDF format. All other rights are reserved, including in relation to any departmental logos or trademarks which may exist. For enquiries regarding the licence and any use of this publication, please contact:

Director – Creative Services  
Communication Branch  
Department of Infrastructure, Transport, Regional Development and Communications  
GPO Box 594  
Canberra ACT 2601  
Australia

Email: [publishing@infrastructure.gov.au](mailto:publishing@infrastructure.gov.au)

Website: [www.infrastructure.gov.au](http://www.infrastructure.gov.au)

# Contents

<b>Reimportation import approval</b>	<b>4</b>
What is a reimportation import approval?	4
Why do I need an approval to re-import my vehicle?	4
<b>What are the eligibility requirements of a reimportation import approval?</b>	<b>5</b>
What is the Register of Approved Vehicles?	5
<b>Applying for a reimportation import approval</b>	<b>6</b>
Who may apply for a reimportation import approval?	6
When do I need to apply?	6
How do I apply?	6
Can I change details in my application?	6
What information do I need to apply?	7
What if I am asked to supply more information?	9
Are there application fees?	9
<b>Checklist – am I ready to apply?</b>	<b>10</b>
Before you create an account in ROVER	10
Before you start the application	10
<b>Outcome of the application</b>	<b>11</b>
When will I find out the result of my application?	11
What are the possible outcomes of my application?	11
Why do I have conditions on my approval?	11
Complying with your responsibilities	12
What if I am not happy with the outcome of my application?	12
How do I make changes to my approval?	12
Vary an approval	12
Suspend or revoke an approval	12
<b>Further information</b>	<b>13</b>
Quick links	13

Published June 2021

Update April 2022 – title updated

Updated June 2022 – Identification plate images added to page 7 and 8.

Updated July 2022 – Withdraw, amend and resubmit information added.

# Reimportation import approval

A reimportation import approval under the *Road Vehicle Standards Act 2018* (RVSA) allows an approval holder to import a vehicle they previously exported from Australia.

## What is a reimportation import approval?

On 1 July 2021, the RVSA replaced the *Motor Vehicle Standards Act 1989* (MVSA).

Under the RVSA, if you plan to import a road vehicle you had previously exported, back into Australia, you need to apply to the Department of Infrastructure, Transport, Regional Development and Communications (the department) for an approval to import the vehicle.

Before starting your application, you should read these guidelines explaining how to apply and the eligibility requirements of an application.

## Why do I need an approval to re-import my vehicle?

Under section 22 of the RVSA it is an offence to import a road vehicle into Australia without an approval. All RVS applications must be submitted through [ROVER](#), the department's online applications and approvals portal.

You must obtain an import approval to import a road vehicle from the department **before** importing the vehicle.

# What are the eligibility requirements of a reimportation import approval?

The eligibility requirements for a reimportation import approval are set out at section 163 of the [Road Vehicle Standards Rules 2019](#) (the Rules). In summary:

- The applicant must own the vehicle at the time the application is submitted.
- The vehicle must be outside Australia.
- The vehicle must either:
  - be on the [Register of Approved Vehicles](#) (RAV) and, in all relevant respects, be consistent with the information on the RAV about the vehicle, OR
  - have an identification plate that was placed on the vehicle in accordance with the MVSA and, in all relevant respects, be consistent with the details set out on the identification plate in relation to the vehicle,
- or
  - have a used import plate that was placed on the vehicle in accordance with the MVSA and, in all relevant respects, be consistent with the details set out on the used import plate in relation to the vehicle.

The Rules are made under the RVSA. The RVSA and other related legislation is collectively referred to as the Road Vehicle Standards legislation (RVS) legislation.

## What is the Register of Approved Vehicles?

The RAV is an online database of vehicles that have met the requirements of the RVS legislation and been approved for provision to the Australian market.

Once entered on the RAV, a vehicle is available for registration by a state or territory registration authority (pending the regulatory requirements of the particular state or territory).

The [Register of Approved Vehicles](#) is a publicly searchable database.



Please see the [RVS Glossary of terms](#) on our website for a comprehensive list of road vehicle standards terms and their definitions.

# Applying for a reimportation import approval

This section explains how to apply for a reimportation import approval. If you are considering re-importing a road vehicle you should read this before you apply.

## Who may apply for a reimportation import approval?

The owner of a vehicle may apply for a reimportation import approval for a vehicle. Proof of ownership will be required when you apply.

An agent may also apply on behalf of the owner. They will need an authority to act.

To apply for a reimportation import approval you (or your agent) must first [create an account in ROVER](#) and supply identification details.

## When do I need to apply?

You must submit an application for a reimportation import approval **before** importing the vehicle. To import a vehicle without permission is an offence under the RVSA and penalties may apply. Allow enough time to apply for your application to be assessed before your planned importation date. It may take up to 30 business days for an import approval application to be assessed and a decision made.

## How do I apply?



After you have created a ROVER account, click on the 'Single Road Vehicle' option. You will be asked a series of questions from the online application form.

These will direct you through the reimportation import approval process. You will be required to upload documents, where necessary, to support your application. At the end of the application, you are required to sign a declaration about the information you have supplied.

## Can I change details in my application?

When you start an application, ROVER allows you to save it, exit and return to your saved work in ROVER at any time before you submit it. If you need to amend your application after it has been submitted, but before you've paid the fee, you can withdraw, amend and resubmit it, or delete it.

You can also [withdraw an application](#) and then amend and resubmit or delete it after you have submitted it and paid the fee if its status in ROVER is 'Paid—Awaiting Assessment', or 'Assessment in progress'. The process for withdrawing, amending and resubmitting, or deleting an application after the fee has been paid is explained in the guide, [How to withdraw, amend and resubmit or delete an application in ROVER](#).

As you progress through the application creation, submission, payment and decision process in ROVER, you can view the [status of your application](#) at various stages.



**Important:** You must apply online through, [ROVER](#), the department's online applications and approvals portal.

## What information do I need to apply?

Before you apply for a reimportation import approval, it is advisable to have the information you are required to include with the application ready. This includes:

- Details of the vehicle you are applying to re-import, including the type of vehicle, (car, motorbike, truck, trailer, etc) make, model and year of manufacture.
- Proof of vehicle ownership – for example, a purchase invoice, receipt or registration documents.
- Information about where the vehicle is located. You will be asked where (which country) the vehicle is currently located. The vehicle must be outside Australia at the time you make the application.
- A clear photo of the Australian identification plate or used import plate (see below) OR details of the RAV entry number (refer page 5).
- Photos identifying the vehicle taken in a clear and well-lit area. The vehicle must be consistent with the supplied information from the RAV or details set out in the identification (or used import) plate.
- Details of any modifications made to the vehicle while overseas. The vehicle is required, in all relevant respects, to be the same as what was entered on the RAV or identification plate or used import plate. This means that any modifications must be minor and superficial only. If you are not sure whether or not the modifications are substantial then you should [contact the help desk](#).
- Details of any contraventions of road vehicle legislation (or contraventions which *may* have been made) by the applicant, or, if the applicant is a body corporate, by the key management personnel.
- Declarations that the information supplied is true and correct and that, if you are granted a non-RAV entry import approval, you will comply with the conditions.

### MVSA used import plate

USED IMPORT PLATE			
Vehicle Approval No	APPROVAL No 12/345	CATEGORY	MA
Make	DELTA	WAGON 1986	Vehicle Category Code
Approval Date	10/01	VIN ABC123456D0078999	Model / Year
GVM (where applicable)	○ GVM kg	SEATING CAP 5	Vehicle Identification No
		XYZ PTY LTD	Seating Capacity
		REGISTERED AUTOMOTIVE WORKSHOP NO 67890	RAW Name on Vehicle Approval
		THIS VEHICLE COMPLIES WITH THE MOTOR VEHICLE STANDARDS ACT 1989	RAW Approval No.
			Blacklight Sensitive Image

## MVSA Australian identification plate

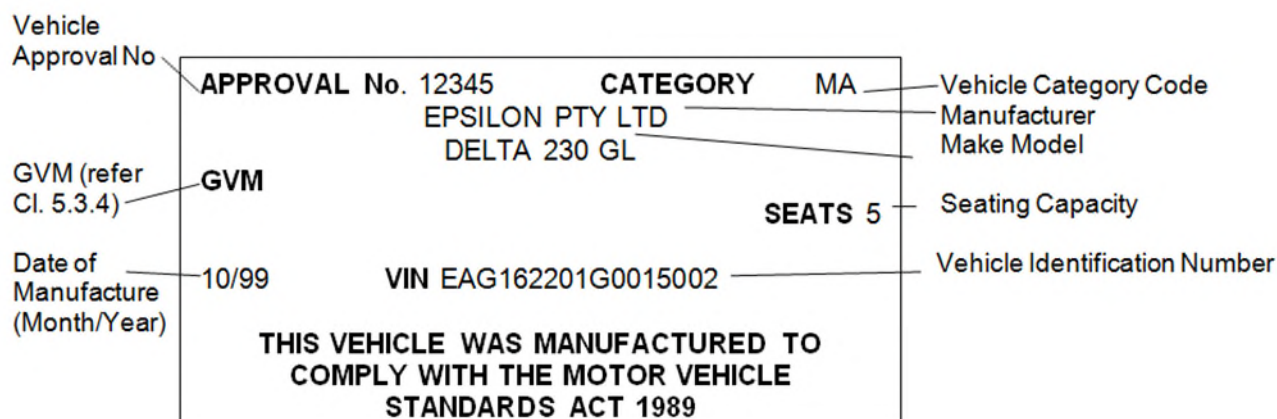

Dimensions: 100mm x 50mm (approx)  
 MATERIAL: adhesive label  
 COLOUR: other than red, green, blue or yellow  
 LETTERING: black - minimum height of 2.5mm

The table below has examples of modifications. The left column includes examples of modifications that have changed the vehicle so it is **unlikely** to meet the details in the RAV or on the plate.

The right column includes examples of modifications that are **likely** to be minor and in all relevant respects the vehicle should still meet the details on the RAV or plate.

Examples of relevant changes	Changes that are not likely to be considered relevant
Significant corrosion	Panel repairs or paint jobs
Seating changes	Minor repairs after motor vehicle accident
Replacement engine that does not conform to original vehicle engine	
Lengthened or widened body work	
Major accident damage where the vehicle has not been restored sufficiently to match the details on the RAV or plate	

If the vehicle you want to re-import has been modified to an extent that it is no longer consistent with the information on the RAV, or the details on the identification plate or used import plate, the vehicle is unlikely to receive a reimportation import approval.

You may wish to review [other import options](#), such as a concessional RAV entry approval.



**Important:** The table above is indicative only. When applying for a reimportation import approval you must include details of **ALL** changes made to your vehicle so the department can assess your application and decide on whether the vehicle is consistent with the information on the RAV or plate.



## What if I am asked to supply more information?

Sometimes during an assessment, an assessor may require further information so they can assess your application.

For example, they may not be able to identify your vehicle if the photos supplied were too dark.

If this happens, the assessor will send a 'Request further information' (RFI) notice. You will be sent an email telling you an RFI is in your ROVER account.

To respond to the RFI, access your ROVER account and open the RFI notice. The additional information required for your application to be able to be assessed will be clearly requested in the notice.

You will be given a period of time to respond to the RFI (usually 30 days). If you require more time you should contact the department to request more time to respond.

## Are there application fees?

At the time of submitting the application you must pay an [application fee](#) for the application to be assessed and decided upon.

This fee is based on cost-recovery of processing the application and is generally non-refundable (except in exceptional circumstances).

# Checklist – am I ready to apply?

## Before you create an account in ROVER

- ✓ Are you an agent or representative of the applicant? If yes, do you have an electronic copy of your [authority to act](#) on behalf of the applicant?
- ✓ Do you have the relevant proof of identity documents required to [create a ROVER account](#)?

## Before you start the application

- ✓ Have you created an account in ROVER?
- ✓ Do you have clear images identifying the vehicle you are applying to import?
- ✓ Have you identified who will be the primary contact for the approval and their details?
- ✓ Do you have supporting information to show you meet the eligibility criteria?
  - Proof that you own the vehicle?
  - Location of vehicle (outside Australia)?
  - Register of Approved Vehicles (RAV) details; OR
  - Detail set out in identification plate or used import plate?
- ✓ Do you understand the responsibilities of being an approval holder and what you are expected to do to comply with those responsibilities?

# Outcome of the application

This section covers the possible outcomes of an application for a reimportation import approval.

## When will I find out the result of my application?

A decision will be made on a reimportation import application within 30 business days of the application being submitted. If further information is needed to support the application the 30 business-day timeframe is paused until the required information is supplied by the applicant. When the additional information is received the timeframe re-commences.

## What are the possible outcomes of my application?

There are 3 possible outcomes to the application process for a reimportation import approval:

- Your application is granted and you receive an import approval notice through the ROVER system.
- Your application is refused to be granted. In this case, you will be notified before this decision is made and allowed to submit more information to support your application or address any deficiencies.
- Your application is refused to be considered. This will only happen if:
  - You did not submit the application fee (you will receive warnings if the payment has not been made)
  - You did not apply on the approved form (if you are having trouble using the online form [contact the help desk](#)).
  - You did not provide information required by the application. (You will be contacted if you leave out information required in the application and given time to provide the required information.)

## Why do I have conditions on my approval?

All approvals issued under the RVS legislation have conditions included with the approval.

A reimportation import approval is subject to a range of conditions, including to:

- allow or arrange for the vehicle to be inspected if requested to do so. This inspection may be done online or by a physical inspection.
- provide any information or documents specified in a written request from the Secretary or inspector that is reasonably required to assess whether the approval holder is complying with the RVS legislation, including information about the vehicle to which the approval applies.

Other conditions that **may** be applied to the approval, include requirements that:

- **where the vehicle will be imported temporarily**, the approval holder exports or destroys the vehicle to which the approval applies within a specified period and provides evidence that this has been done within the specified period
- the vehicle, or any modifications, is verified by an [authorised vehicle verifier](#) (AVV)
- the approval holder keeps specified records for a set period and provides them when requested to do so by the Secretary or an inspector
- prohibit the approval holder from giving another person access to the vehicle to which the approval applies
- specify how the vehicle to which the approval applies may be used.

The conditions that apply to your approval (if granted) will be clearly outlined in your approval notice.

## Complying with your responsibilities

Under the RVS legislation, offences and civil penalty provisions apply when a person (individual or company):

- breaches a condition of the approval
- provides a false or misleading declaration
- provides false or misleading information.

If the department identifies non-compliance, its response will be proportionate to the risk being managed. This may include issuing infringement notices, applying for civil penalty orders or injunctions or entering into enforceable undertakings.

## What if I am not happy with the outcome of my application?

If the outcome of your application is a refusal to grant (or a refusal to consider), you may apply to the [Administrative Appeals Tribunal](#) (AAT) for a review of the decision.

## How do I make changes to my approval?

After you have been granted a reimportation approval, you may seek changes to the approval if your circumstances have changed since the approval was granted. You can request to **vary**, **suspend**, or **revoke** your import approval.

The department has the authority to do the same in certain circumstances, for example, if you have breached a condition of your approval.

### Vary an approval

You may want a change to your approval or choose to update certain information held by us regarding your approval.

To do this, you need to [request a variation](#) to your approval. The application must be made via the approved form in ROVER with the required information and documents.

A request for variation is assessed in a similar way to a new application. We may request further information and may refuse to consider the application if that information is not provided.

In making a decision, we must be satisfied that you will meet the conditions of the varied approval.

### Suspend or revoke an approval

You may request a suspension or revocation of your approval. This may occur, for example, if you decide that you do not want to reimport your vehicle or that the importation process has been delayed and you are unsure as to when you will be reimporting it to Australia.

Suspension or revocation requests are treated differently to variation requests. A request for suspension or revocation does not have to occur by an approved system form—you may submit it via ROVER, email, or mail.

Once we receive a suspension or revocation request, we will suspend or revoke the approval as soon as practicable.

## Further information

For further information, please visit the [department's](#) website or submit an [online enquiry](#).

## Quick links

- [How to create a user account in ROVER.](#)
- [ROVER portal](#)
- [Importing a road vehicle](#)
- [Guides and resources](#)
- [RVS legislation and determinations](#)
- [How is my personal and commercial information in ROVER managed?](#)
- [ROVER application statuses and notifications](#)
- [What are the RVS fees and charges?](#)
- [What are RVS decision-making timeframes?](#)
- [How to withdraw, amend and resubmit or delete an application in ROVER](#)
- [Guide to withdrawing, amending and resubmitting an application](#)